DAILY STANDARD, AVAILABLE AT: Wal-Mart, Shy's Rexall, Lambert's Cafe, Holiday Inn, Barkett's Big Star, Park-A-Lot, Proffer's Bi-Rite, War Drum, El Capri, Hospital, Jolly Cab, Penney's Corner, Post Office, Dunn Hotel, Marks & Stearnes, Sikeston IGA, Dairy Queen, Lindseys M & H, Hills Grocery, Two Tony's, Ziegler's Superette and Learue & McKinnie Bet-R-Valu Food Market.

THE DAILY STANDARD

Published Daily Except Sunday in Sikeston, Scott County, Missouri

10¢ PER COPY | OUR 58TH YEAR | SIKESTON, SCOTT COUNTY, MISSOURI, THURSDAY, FEBRUARY 12, 1970 | NUMBER 118

JACK ANDERSON SAYS: Head uses inter-American Bank for confidential information; uses pressure in attempt to force unsecured $2 million loan; friend who feted Herrera given Big River Plate Basin contract.

No School Levy Vote Until After April 7

Sikeston R-6 school officials backed off holding a school tax levy referendum until after April 7 when voters will go to the polls to vote on a state income tax increase proposal and to elect two new school board members.

In a meeting of the board Wednesday, Supt. of Schools Lynn Twitty said he is now of the opinion there is "merit to waiting until after April 7."

Twitty and board members held a meeting last week with a citizens advisory council. In that meeting there was strong sentiment in favor of holding a levy vote after April 7, if an increase in the $4.19 levy is necessary.

Before the state income tax issue became a controversial matter, the school board was pondering whether to ask for a six-cent increase in the levy. School officials report if the school vote fails, the Sikeston district would lose nearly $197,000 next year.

School officials were considering holding a levy vote April 7 seeking a $4.58 levy with some curtailment of school services; a $5.58 levy with little or no curtailment, or maintaining the $4.19 levy with sharp curtailment of services.

Harold Vogel, administrative assistant to Twitty, pointed out the April 7 ballot would be confusing to voters if a school levy was included.

A part of the school administration's reluctance in the beginning to postpone a levy vote was teachers' salaries. Board members urged the administrators Wednesday to place teacher salaries to the highest priority on the new budget.

The board approved paying $24,118.19 in bills.

Board member Clem Beal reported he had received two complaints about teachers not wearing ties at the junior high school.

Holdup Foiled by Liquor Store Clerk

An armed robbery was foiled last night when a night clerk at the Baugher Liquor Store, 851 West Malone, knocked a pistol out of a bandits' hand.

Charles Hannal, route three, Sikeston, told officers a masked man walked up to a west side sales window at 10:43 p.m. and rang the buzzer.

Hannel told police when he went to window the robber had a pistol leveled at him and asked for money. Hannel knocked the pistol from the man's hand as he was turning around.

The weapon fell to the counter and Hannel fell to the floor.

The masked man picked up the gun and ran south through an open field.

The man was described as being five feet, 10 inches tall, and weighing 180 pounds. Hannal told officers the mask covered the man's head.

Cane Cutter Ship Met by 600 Youths

SAINT JOHN, N.B. (AP) — A Cuban freighter arrived here today to return some 216 young Americans who had been cutting sugar cane for Fidel Castro and to transport a new group of more than 600 to Cuba.

A spokesman, Bruce Jacobs of New York, said their purpose was "an act of solidarity with the Cuban revolution."

Most of the youths who waited to board the Luis Marcos Bergnes were not dressed for the subfreezing temperatures and heavy sleet.

The first busload of 43 youths crossed the Maine-New Brunswick border at 12:30 a.m. at St. Stephen, 85 miles west of Saint John. An estimated 600 young people from cities as far away as Seattle and San Francisco had assembled in Boston, and charged buses carried them through Maine during the night.

Sugar is Cuba's major export crop, and Castro has proclaimed a goal of 10 million tons this year. But the harvest last year is believed to have totaled less than 5 million tons, and Castro admitted in a speech Monday night the current harvest has run into trouble because of bad weather and delays in getting equipment to the fields.

Calling themselves the Venceremos—or We Shall Overcome—Brigade, the young people were openly admitting their destination after several days of claiming they were going to Saint John to ski. A spokesman in Boston said they had been afraid U.S. border officials would try to stop them.

A State Department spokesman in Washington said the U.S. government can do nothing about Americans traveling to Cuba since the Supreme Court ruled the right to travel cannot be restricted.

"The kids were all up tight," said Jacobs. "They were scared and afraid to put some story about where they were going and why."

He said the youths had been instructed to tell Canadian immigration officials "the truth—their destination and the purpose of their trip."

Canadian immigration officials said that as long as the travelers were honest about their intentions, there would be no difficulty in crossing the border.

Officer Chases Two Men after Store Breakin

Officer Jack C. Patterson chased two men away from the Sikeston Cutrate Liquor Store on South Main today at 12:03 a.m.

Patterson saw the two after discovering a window was broken in the building. Patterson said he chased the two in a northerly direction and lost them in the dark.

Owner Lohman Garner reported nothing was taken.

Fire Destroys Back Porch

CHARLESTON — Last night at 7:30 p.m. firemen were called to 505 Naomi, a house occupied by Edward Cross and owned by Mrs. Edith Forley. A Kerosene heating stove flooded and overheated causing a burst of flames.

There was little damage.

At 7:50 p.m. yesterday, firemen went to a house occupied by Mrs. Nancy Cooper and owned by Alvie Renfro at 705 Olive St.

Mrs. Cooper said she heard an explosion and when she looked, the back porch was on fire.

The back porch was demolished and two back rooms were damaged. Cause of the blaze was not determined.

At 9 p.m. yesterday, firemen went to the home of Marshall Stallings on the corner of Clayton and Commercial.

A fire started in the fireplace where soot caught fire in the chimney. There was no damage.

Egypt Claims Israel Bombs Metal Plant Killing 68 Civilians

By THE ASSOCIATED PRESS

Israeli jets attacked targets near Cairo today, and the Egyptians said the planes hit a civilian scrap metal factory, killing 68 laborers and injuring 166.

An Egyptian Interior Ministry announcement, carried by the Middle East News Agency in Cairo, said Israeli planes bombarded the "national company for metal industry." It gave no details.

The Israelis said later that one of their warplanes may have dropped bombs outside its target area.

Defense Minister Moshe Dayan advised the Egyptians that one 840-pound delayed-action bomb was set to go off after 24 hours.

Dayan's warning—setting a precedent in the Arab-Israeli conflict—was conveyed through the International Red Cross.

The Israelis did not say where the bombs fell, but an Egyptian spokesman said it was at a scrap metal plant in the area of El Khanqa, 12 miles north of Cairo in one of three targets which the Israelis reported hitting in air raids today.

The Israeli military command said it emerged from a debriefing of pilots that the bombs were dropped outside the target area because of a "technical error."

In an almost unprecedented step, the Egyptian Information Ministry officials invited news photographers to the scene of the factory.

The Israeli military command said its jets struck military positions near Cairo and a radar site at Jebel Awebed, on the Cairo-Suez railroad, 24 miles west of the Suez Canal.

An Israeli spokesman said the planes first attacked equipment and ammunition stores at El Khanqa, located 12 miles north of Cairo, in the area where the Egyptians claim the factory was located; and the radar site. Two hours later, the spokesman said, Israeli planes hit a military camp near Dahshur, 23 miles south of Cairo on the Nile, and military targets in the central sector of the canal.

The Israelis said all planes returned safely.

The command in Tel Aviv also said a mobile Israeli army canteen was found abandoned along the southern sector of the canal Wednesday, and its two occupants apparently had been abducted by Egyptians. The Egyptians claimed earlier they had crossed the canal, wounded 20 Israeli soldiers and captured two in an ambush on an army patrol.

The Israeli spokesman said the Egyptians probably were referring to the canteen truck and denied there had been an attack on a patrol.

The Israeli army put a dusk-to-dawn curfew on the entire Gaza Strip which was seized from Egypt in the 1967 war and for 300 yards out to sea. No reason was given, but Gaza has been the scene of numerous sabotage attacks on vehicles and rail lines.

In Amman, the Jordanian capital, tension eased following a meeting between King Hussein and Arab guerrilla leaders who had vowed to resist with force new security measures imposed by Hussein's government. The king assured the Guerrillas that the new measures were not aimed at restricting their freedom of action. An official announcement quoted a commando representative as saying the conference was "a positive one."

Security forces patrolled Amman's streets today, and roadblocks at the city limits checked cars for arms. Scattered shooting broke out Wednesday night, and the Al Fatah guerrilla movement claimed in a broadcast from Cairo that several Jordanian soldiers had been wounded in a clash. But the government issued a special communique denying this.

The crisis resulted from government orders banning the carrying of arms in Amman and the storage of explosives. The guerrillas claimed this was an attempt to liquidate their movement as the prelude to a political settlement with Israel.

The guerrillas were given two weeks to comply with the orders. Armed guerrillas still strolled the streets of Amman, and camouflaged guerrilla cars drove by without license plates.

Syria and Iraq vowed to protect the guerrillas and their freedom of action.

A spokesman in Baghdad said Iraqi troops stationed in Jordan "will carry out their obligation in protecting the freedom of commando action." An official Syrian statement said Syria "regards the protection of the Palestinian commando movement as one of its primary nationalist duties."

Egypt's semiofficial newspaper Al Ahram expressed "concern and surprise" at the Jordanian action. It voiced the fear that this may signify a "grave development" in Jordan's attitude.

Jordanian Premier Bahjat el Talhouni was due in Cairo today for talks with Egyptian President Gamal Abdel Nasser.

Nasser and Kadafi met Wednesday, but no details were released on their discussion.

President John Duncan of the Lions Club, left, congratulates Bill Burch, the new club president. Duncan, has accepted a position in St. Louis. He presided Wednesday for the last time, Burch, who has been first vice president, will take charge next week.

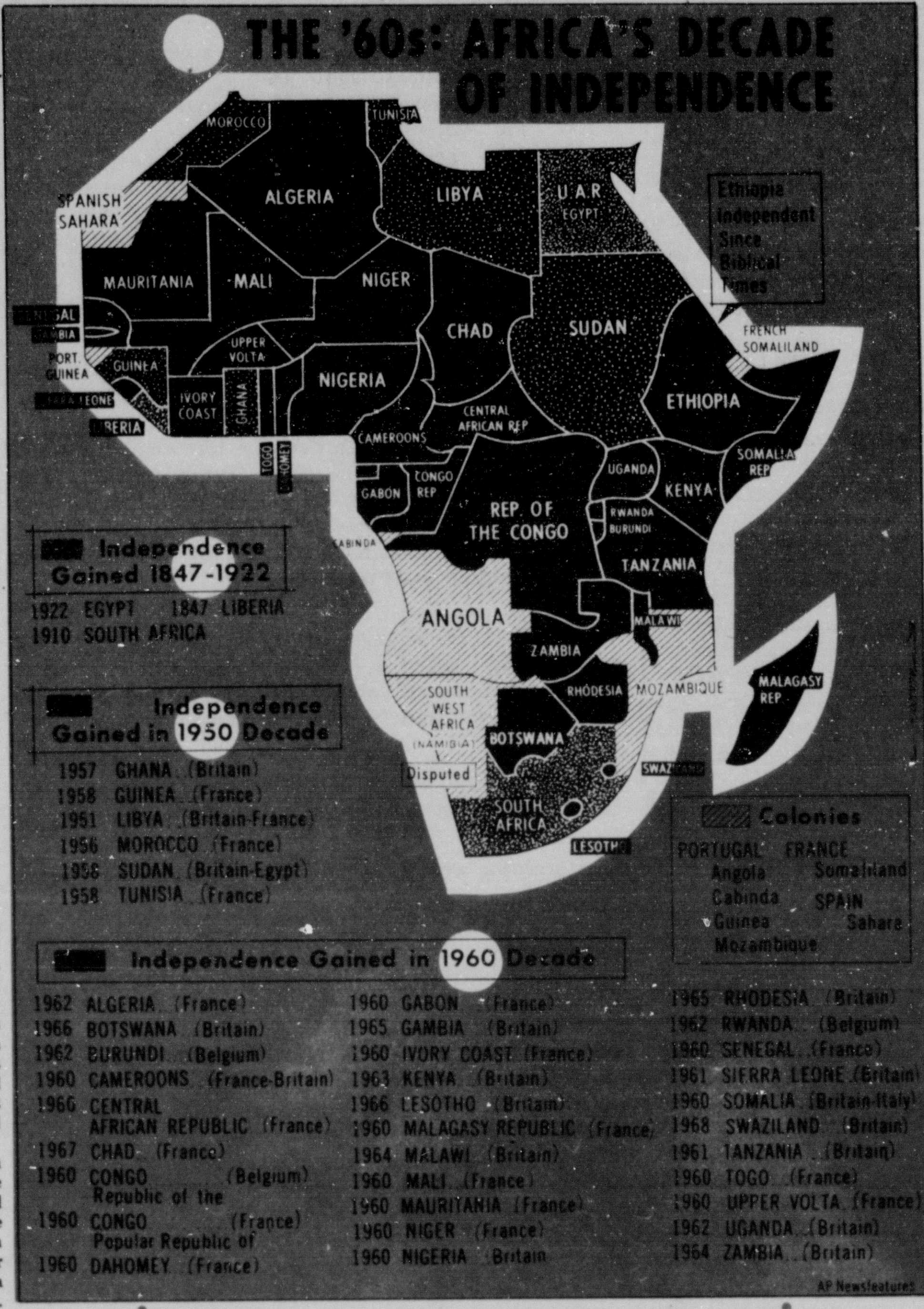

By The Associated Press

The 1960s were Africa's decade of independence. No fewer than 29 former colonies gained their independence from European masters during the '60s, most of them peacefully. Another, Rhodesia, broke away from England to preserve its white regime rather than see the black majority govern.

Before the last decade, only 10 African nations were independent — ranging from Ethiopia, which has been its own boss since biblical times, to Morocco, Tunisia, Sudan, Ghana and Guinea, which gained their freedom from the colonial yoke in the late 1950s. In between, Liberia got its independence in 1847, the Republic of South Africa in 1910 and Egypt — now the United Arab Republic — in 1922.

Only six territories in Africa still pay allegiance to European powers: The Portuguese colonies Guinea, Cabinda, Angola and Mozambique, Spanish Sahara and the tiny enclave of western Africa occupied by Afar and Issa tribesmen, the area once known as French Somalialand, which voted in 1967 to continue its association with France.

When the Congo gained its independence from Belgium in 1960, it appeared for a while that East-West rivalries would be focused so intensely on the newly liberated territory that it could not survive in a neutral position. In fact, the Republic of the Congo's neighbor to the west, which used to be known as the Congo Republic — a former French colony — recently changed its name to the Popular Republic of the Congo and hung out a red flag with the traditional Communist hammer and sickle emblem.

In general, however, most of Africa's independent nations have avoided clear alignment with either the East or the West, and it is through neutrality that they have been able to develop themselves with help from both.

A possible exception to the generality is the group of African Arab nations — Morocco, Algiers, Tunisia, Libya and Egypt — which find themselves in not-too-friendly unity in opposition to Israel in the Middle East conflict. As a result of that conflict, these nations find it expedient to align themselves with the pro-Soviet—or, at least, anti-United States position. Libya, formerly a monarchy which had a military alliance with the United States, recently was taken over by a military coup which made it clear the U.S. no longer was welcome to use its Air Force base near Tripoli.

Here are the nations which still are colonial powers in Africa and the territories they control:

Portugal—Portugese Guinea, Cabinda, Angola, Mozambique

Spain—Spanish Sahara

France—Afar-Issa territory

The status of both Rhodesia and Southwest Africa are in dispute. Rhodesia is headed by an all-white regime which broke away from England in 1965 and has survived the economic sanctions of most other countries. Southwest Africa is governed by the Republic of South Africa.

Secret Talk Bid Renews

PARIS (AP) — The United States again proposed today secret sessions of the Paris peace talks, the kind North Vietnam has said it will refuse to attend as long as Ambassador Philip C. Habib heads the American delegation.

North Vietnam contends the United States is downgrading the conference because Habib, who was No. 2 man on the delegation, replaced U.S. Ambassador Henry Cabot Lodge, who resigned in December. They believe Habib does not have full negotiating power.

Apparently to underscore this view, North Vietnam sent its lowest ranking representative so far to the 54th session of the talks. He is Nguyen Minh Vy, a member of the North Vietnamese delegation. Xuan Thuy, the chief delegate, has boycotted the talks since Dec. 6. He was replaced by Col. Ha Van Lau, the second ranking member. Lau was said to be on vacation.

Habib reminded the North Vietnamese and Viet Cong that they rejected his proposal for secret talks at the 49th plenary meeting.

"We have proposed restricted sessions as a means of avoiding polemics and enhancing serious negotiations," he said. "You have had additional time to consider this constructive proposal. The experience of the past several weeks since we made that proposal makes clear the desirability of moving into a forum where genuine talks can take place. We are ready to hold restricted sessions immediately as a way of moving these talks ahead."

Habib said all attempts at holding meaningful discussions" at the plenary sessions had failed.

Vy kept to old themes. He insisted that it was President Nixon's administration that had sabotaged the talks while pretending to negotiate seriously.

Mrs. Nguyen Thi Binh, the chief Viet Cong delegate, attacked the Nixon administration's Vietnamization program.

"It is really a vicious circle," she said. "The thing that 1.5 million American, puppet and satellite troops had been unable to do for several past years, how can the puppet army achieve now on its own?"

Speaking first, Ambassador Pham Dang Lam of South Vietnam renewed a call for private and secret talks, asking: "Why do we not improve the format of the meetings and try new methods?"

Ambassador Thuy told newsmen Wednesday no private negotiations could ever take place in Paris if Habib continued as head of the U.S. delegation.

U.S. Planes Bomb Viet Guns in Cambodia in Act of Self-Defense

SAIGON (AP) — Exercising their "inherent right of self-defense," American warplanes bombed North Vietnamese guns in Cambodia that shot down a U.S. observation helicopter. The attack Wednesday occurred in the border region where 246 North Vietnamese have been reported killed in six days of hard fighting.

The result of the bomber strike was not announced. The helicopter exploded in the air, and the two crewmen were believed killed.

The U.S. Command said the helicopter was cruising along South Vietnam's side of the border about 80 miles west of Saigon. It was searching for remnants of two enemy battalions that South Vietnamese ground troops and allied planes have been battling in the Plain of Reeds since the North Vietnamese were intercepted last Friday on their way toward the lower Mekong Delta.

It was the first reported aircraft raid across the Cambodian border in two months. On Dec. 3, U.S. fighters bombed and strafed gun positions in the same area after the guns shelled allied frontier posts. Two weeks ago U.S. artillery fired into Cambodia in retaliation for an attack on a firebase in Hau Nghia Province west of Saigon.

U.S. Defense Secretary Melvin R. Laird said on Wednesday in Saigon that American forces would continue to reply in kind to attacks from across the borders of Cambodia, Laos and North Vietnam. The U.S. Command says its forces have returned fire across the Cambodian frontier six times in the past year.

South Vietnamese headquarters reported another 39 North Vietnamese troops killed by allied fighter-bombers in the continuing ground and air action in the Plain of Reeds along the frontier.

Two other U.S. helicopters crashed in the central highlands killing four Americans and four South Vietnamese and injuring three Americans and 36 government troops.

Near An Khe, enemy gunners shot down the helicopter that carried the four Americans who were killed. The other crash occurred 150 miles south of An Khe when a big Chinook troop carrier lost power after taking off from Dalat.

Sizable American losses were reported for the second day in succession from the northern provinces. U.S. Marine spokesmen at Da Nang said nine Marines were killed and three wounded 26 miles south of Da Nang today when an enemy force in well concealed positions opened fire on a patrol of more than 45 Leathernecks.

Most of the American casualties apparently occurred in the first attacks, before artillery, helicopter gunships, fighterbombers and Marine and Army reinforcements were rushed in to aid the patrol.

The enemy withdrew after about 3½ hours, and his casualties were not known.

On Wednesday before dawn, North Vietnamese sappers attacked an artillery base north of Da Nang, killing eight U.S. parastroopers and wounded 12. A report today said 12 enemy were killed.

The weekly casualty report listed 35 per cent more American battle dead last week than the week before despite the cease-fires last week for the Tet festival of the lunar new year.

The U.S. Command said 95 Americans were killed in combat, compared to 70 the week before. The number of Americans wounded went down, however, from 704 during the week of Jan. 25-31 to 637 last week.

South Vietnamese headquarters reported 298 government soldiers killed and 809 wounded last week, down from 343 and 985 the week before. But this raised the total of South Vietnamese troops reported killed since Jan. 1, 1960, past 100,000 to 100,073.

The total number of North Vietnamese and Viet Cong which the allies claim to have killed in the war also has passed a milestone, the 600,000 mark, although this will not become official until next Thursday.

Laird and Gen. Earle G. Wheeler, chairman of the U.S. Joint Chiefs of Staff, met today with President Nguyen Van Thieu, Vice President Nguyen Cao Ky and other South Vietnamese officials. Laird and Wheeler arrived Tuesday night to assess the progress of the Vietnamization program transferring the combat load from American forces to the South Vietnamese.

In a change of command ceremony south of Da Nang, the outgoing commander of the South Korean Marine brigade heatedly denied Viet Cong charges that his men killed 240 innocent civilians during a sweep in the area last November.

"It's a damned propaganda maneuver for the North Vietnamese and Viet Cong," said Brig. Gen. Lee Dong Ho, who was succeeded by Brig. Gen. Lee Dong Yong.

Two Fined For Driving Offenses

BENTON — Joe Matthew, Painton, and Paul Martinez, Oran, were each fined $25 and given 30-day suspended jail sentences in magistrate court Wednesday for driving without operators licenses.

Freddie Verner of Arkansas waived his preliminary hearing regarding a felonious auto theft charge. He was scheduled to appear today in circuit court on the charge.

James. H. Hamilton, St. Louis, was fined $39.75 for speeding.

Jimmie Fisk, Morley, was fined $5 for speeding.

David R. Hunt, Painton, and R. J. Martinez, Painton, were each fined $10 for improper vehicle registration.

Weather

Fair to partly cloudy with only minor temperature changes tonight and Friday. Low tonight in 20s. High Friday 40 to 45.

HIGH AND LOW YESTERDAY

High and low temperatures for the 24-hour period ending at 7:30 a.m. today were 39 and 29 degrees.

Sunset today.............. 5:35 p.m.
Sunrise tomorrow.......... 6:50 a.m.
The moon, at First Quarter tonight, sets tomorrow at 1:12 a.m.

PROMINENT STARS

Sirius in southeast after sunset. Spica in southeast at moonset.

VISIBLE PLANETS

Mars low in west.......... 9:10 p.m.
Saturn in the west........ 9:39 p.m.
Jupiter follows Spica.

Masked Bandits Rob Children's Home of $100

ST. LOUIS (AP) — Two masked bandits robbed the Annie Malone Children's Home Wednesday of nearly $100 that had been set aside for children's entertainment, allowances and lunch money.

The institution's bookkeeper, Mrs. Dollester Boyd, said "I tried to impress on them that it was just the children's petty cash.

Kennett Plane Thief Now in Federal Custody

ST. LOUIS (AP) — The Federal Bureau of Investigation announced today the arrest of a 25-year-old Blytheville, Ark., man in Houston, Tex., on a charge of transporting a stolen airplane. Earlier Mexican authorities had deported the man.

The FBI said Michael Alexander, a pilot, had been sought since a twin-engine Aerocommander plane was stolen from the airport at Kennett, Mo., on Feb. 1.

The plane had been transported to Ciudad, Del Carmen, in Lower Mexico. Mexican authorities had earlier reported two other persons were being held in connection with the aircraft's recovery.

Tom McGhee, owner of McGhee Aviation Co. at Kennett, said the plane belonged to Trans-Air Corp. in St. Louis. It was valued at more than $50,000.

Alexander was identified as a former employe of McGhee Aviation. His auto had been found abandoned on a side road near the Kennett airport.

News Briefs

AMC Unveils New Minicar

PALM SPRINGS, Calif. (AP) — American Motors Corp. unveiled its minicar today in the American battle against the Volkswagen beetle and other small car imports.

The Gremlin, first subcompact—or minicar—built by a major U.S. automaker, goes on sale April 1.

General Motors and Ford are expected to launch their subcompacts this fall. Chrysler has said it will begin selling its minicar in mid 1971.

The Gremlin has a long hood with the rear end chopped in the manner of large American station wagons. The car looks like a tiny station wagon.

The Gremlin will be about two inches longer than the VW beetle and seven inches lower, AMC claims more speed than the beetle, a bigger gas tank, equivalent gas mileage, more inside room for driver and passengers, a wider range of options and better appearance.

Nixon Works on Foreign Policy

KEY BISCAYNE, Fla. (AP) — President Nixon, at his waterfront home for a brief vacation, was said today to be working on a book-size "State of the World Report."

The White House announced Wednesday, before Nixon's evening flight here, that the first-ever annual foreign policy report would be sent to Congress next Wednesday.

Press Secretary Ronald L. Ziegler said the chief executive would be devoting much of his time in Florida to preparation of the document, designed to be a look-overseas counterpart of the traditional yearly economic report by the President.

Although Ziegler was wary about going into details, he said the printed volume would go into such questions, directly related to national security, as Nixon's plan to press ahead with phase two in the deployment of the controversial Safeguard missile defense system.

Charges May Be Filed on License Office Operator

JEFFERSON CITY (AP) — Butler County Prosecuting Attorney William C. Batson of Poplar Bluff will determine if criminal charges are filed against a woman who said she failed to turn in $6,100 she owes the state from her title service, Asst. Atty. Gen. Dale Rollings said Wednesday.

Mrs. Clara Donahue, a divorcee described as "in her 40s," told Rollings she owes the state the money, according to Rollings and Revenue Director James E. Schaffner. Rollings said the evidence has been turned over to Batson.

Mrs. Donahue said she had handled automobile title registrations and sales tax payments for several years in the Poplar Bluff area about a year before she closed shop on Feb. 5.

Until September, Rollings said she related in her statement, she handled the titles promptly and carefully but she got behind and spent the money instead of sending it to the state.

Schaffner said the woman told him "I'm wrong and I feel sorry for these people and for you."

He said there were about 200 title applications or renewals involved and he was concerned about the persons who don't have valid automobile titles.

Schaffner said the state will find out who they are, charge them for valid titles and maybe even charge them a penalty for being late.

Shoulder Hurt

One person was treated yesterday at the Missouri Delta Community hospital emergency room.

Ray B. Yarber, Sikeston, was treated for an injured right shoulder.

THE DAILY STANDARD
205 S. New Madrid St., Sikeston, Mo. 63801
PUBLISHED DAILY (EXCEPT SUNDAYS AND HOLIDAYS).
Second - class postage paid at Sikeston, Missouri, 63801
By Carrier: 45 cents or By Mail: Where Carrier Service is not available. 1 Year -- $15.00; 6 Months -- $8.00; 3 Months -- $5.00.

Wednesday, February 11, 1970 - Drake claims west coast for England. Gets screen test. 1579.

* * *

POOR CHARLIE SAYS!

We predict trouble for Gov. Hearnes income tax bill and any increase that the Sikeston school board may ask for if the votes have prepared their Federal and State Income reports before the election to be held on Tuesday, April 7th.

* * *

OUR MAN "OR ELSE"

One of the most revealing bits of testimony to be given at the trial of the so- called "Chicago Eight" was an amazing admission (or was it meant to be boasting?) by one Sam Brown, a self- appointed leader of the "peace" movement.

The "Chicago Eight," now on trial at the U.S. District Court, are charged with conspiring to create a riot at the Democratic National Convention in 1968. The "Eight," for the record, are; Rennie Davis and Tom Hayden, both 29, and both founders of SDS; David Dellinger, 53, national "Mobilization" chairman; Abbie Hoffman, 31, who calls himself a Yippie; Jerry Rubin, 31, a co- founder of the Yippies; Bobby Seale, 32, California Chairman of the Black Panthers; and two paid employees of the Mobilization, Lee Weiner, 30, and John Froines, 30.

Sam Brown, not one of the accused, was a member of the staff of the McCarthy for President Committee in Chicago at the time of the violent riots, and thus testified as a witness. And he declared that their demonstrations in Chicago would possibly have been called off if it had appeared that there was any chance of the nomination going to Senator Eugene McCarthy (D-Minn).

We are inclined to disbelieve this rather brash assumption on the part of Mr. Brown, who, after all, cannot claim to have had control over the rioters. But his statement is shocking in its implications.

If we understand him correctly, what Mr. Brown is saying is that the "reward" for the nomination of "their" candidate would have been peace in the streets; the price to be paid for not doing so was riot in the streets, violence, bloodshed, destruction of property and general mayhem. Nominate the minority candidate; disregard the will of the people who elected their delegates to the convention - or else. Get out ov Vietnam; disregard the will of the majority of the Vietnamese people and turn the country over to the minority Communists - or else.

"Do it our way - or else" has an old, ominous ring to it. It has been the battle cry of would- be tyrants and dictators from time immemorial. Whatever the name, the kind of government established by the threat of force and violence is not pretty.

* * *

We really didn't know we had so many bridge clubs in Sikeston until we ran the letter from the Wednesday bridge club.

We have received letters from the Monday bridge club, the Tuesday bridge club, the Thursday bridge club, all unsigned except the name of the Bridge Club.

But they all failed to send in a list of the bridge club membership, which the Wednesday bridge club did.

So of course we published these letters in the waste basket as we do all letters which do not have a name signed to them.

While we agree with most of the comment in the letters we do not care to give the writers who apparently are afraid to sign their names the public notice to the reading public.

The Editor puts in his page in the paper what he thinks about people, and things. The writer of unsigned letters cannot dodge the responsibility of their own thoughts.

* * *

Claude Hays says: "Cupids darts hurt more coming out than going in."

* * *

Ben Franklin said it, "God helps them that helps themselves."

* * *

The Pittsburgh Headlight- Sun reports that Pittsburgh has lost a poultry processing plant for which a federal loan of $650,000 already had been secured for an operation that would have had a payroll of nearly $1 million annually, employing up to 325 persons.

The city turned down an opportunity to get the plant on the basis of an engineering report. But some important local sources which have been active in industrial development for the city said they were not informed of the industrial opportunity.

The firm has now decided to remain in Iola, expanding its facilities there.

Why did the city turn it down? Mayor Rex Bowers said the city commission, after studying the engineering report based upon the figures the prospect supplied, decided the proposal as it existed would have overtaxed both the city's water treatment plant and the sewage disposal plant so much that both would have had to be expanded immediately.

"This would have been a big expense," Bowers said. "I am very much in favor of new industry, but we must consider our local citizens and their ability to pay."

We bet there are rednecks in Pittsburgh.

Gene Hipes says: "There's quite a difference between being broadminded than brood-minded."

* * *

John Hitt says: "We're all for modernization, but picturing Father Time with a rotary mower rather than a scythe is ridiculous."

* * *

NEW GOP GOVERNORS

With the inauguration of Republican governors in New Jersey and Virginia, Tuesday, Jan. 20, the GOP will control 32 of 50 statehouses -- the most it has controlled since 1920. William T. Cahill will end 16 years of Democratic rule in the Garden State, while Linwood Holton will become the Old Dominion's first Republican governor since Reconstruction. Nine of the country's 10 most populous states (the exception is Texas) will be governed by Republicans in 1970.

Both Cahill and Holton face tax problems. Alarmed by a prospective deficit of $300 million in New Jersey's budget, Cahill already has called for an increase in the state sales tax from 3 to 5 per cent. Holton's task is to persuade the Democratic - controlled General Assembly to approve what amounts to a partial reduction of the commonwealth's sales tax. During last autumn's election campaign, Holton had proposed a $9 per person tax rebate to relieve the burden of the levy on food and nonprescription medicines. Selective tax increases in other areas might prove necessary to keep the budget in balance.

The Virginia General Assembly is expected to approve -- for the second straight year -- a package of six constitutional amendments which would then be put before the voters in a referendum. One of the amendments would permit the commonwealth to abandon the pay - as - you - go fiscal policy adhered to by the moribund Byrd Organization. If approved, the amendment would allow issuance of general obligation bonds and of revenue bonds -- up to a limit of between $600 million and $700 million in each case. Virginia thus would join the buy - now, pay - later society in which the rest of the country lives.

In a post - election analysis of the Holton victory, the Ripon Forum (December 1969) cautioned the Republican governor to remember "that the endorsements that put him over the top were anti-Byrd, rather than pro-Holton." The Forum added: "His election was a victory, but it was not a mandate, either for him or for the Republican party. If Holton and his party truly seek such a mandate, they now have four years in which to write their own."

* * *

Exhibit A. In Youngstown, Ohio, Census Supervisor John Gillespie asked a middle-aged schoolteacher who applied for a census job if she could qualify on good handwriting, was told: "I ought to. I taught you how to write."

* * *

Men express admiration for women's new clothes, because they believe it is expected of them.

* * *

A scolding woman is bad enough, but a scolding man is worse.

* * *

"RIGHT TO WORK BASIC IN POSTAL RESHUFFLING ... The principle cannot be compromised. Whatever Congress does in this regard will provide a precedent, of sorts, for teachers, trash collectors, police, firemen, nurses, and countless other public employes. So long as all citizens are compelled to support government, all citizens must be free to seek government jobs on their own merit. Here at least, in public employment, the right to work has to be preserved absolutely; it can't be put out on the table as an issue to be bargained away."

JAMES J. KILPATRICK,
Nationally-Syndicated Columnist

* * *

Recent research by the Traffic Institute of Northwestern University has come up with some interesting data about flat tires.

For instance, it found that more than 99 per cent of us automobile drivers apparently are able to cope with a flat tire or blowout. Women, however, are about four times as likely as all drivers to have an accident after a "tire disablement," with women under 20 having the highest "risk index."

The report also indicates that how a driver reacts to a flat is probably more important than on what wheel the flat tire occurs. Also, there seemed to be no norm as to what direction a car veers after a flat tire on any particular wheel.

Other findings:

*The higher a tire's temperature, the higher the risk of a flat. (A good reason to make sure your tires are fully-inflated before you drive, particularly if you plan a high-speed freeway trip. An under-inflated tire generates more heat. And be sure to check your tire pressure when tires are cold).

*Rear tires are more likely to go flat than front tires.

*Bald tires are 50 times more likely to go flat than new ones. Danger increases sharply after the point at which your tread measures 1/16th of an inch.

*A check of 1,700 vehicles on a 190-mile segment of the Illinois Tollway, where the study was conducted, revealed that 607 of them, or about 34 per cent, had some type of tire deficiency.

When is the last time you visually inspected your tires, and personally checked the pressure in each one? It's a good idea, too, to carry your own tire gauge as readings on filling-station tire gauges can vary to a high degree.

* * *

Ray Carl Marsh reports on a neighbor who, being asked how his kids were doing in school, replied:

"Better, but I still go to PTA meetings under an assumed name."

* * *

Air of Success. In Los Angeles, Salesman Harold Martin was acquitted of stealing a high-priced great Dane and a collie after he proved in a close courtroom that the dogs forced their way into his car and refused to leave because his clothes smelled of his product - dog food.

* * *

A fact sheet on inflation should lessen our nausea when we read the astronomical fees athletes receive when they turn professional, says Mr. Buck Herzog, writer for the Milwaukee Sentinel. In 1931, he says, Babe Ruth received a salary of $80,000 from the Yankees; in 1967 Willie Mays was paid $125,000 by the Giants. Who was better off? Herzog points out that on his $80,000 salary, Ruth paid $11,500 in federal income taxes, giving him a take-home pay of $68,500. On Mays' $125,000 salary, only $52,000 was left in take-home pay after federal income taxes. In addition, consumer prices today are about 2.2 times as high as they were in 1931. In terms of purchasing power, Mays' salary was worth only about a third of Ruth's. Today, if Mays were to receive as much purchasing power as the Babe did in 1931 ($68,500) he would have to be paid $454,000.

* * *

Customer's Right. In Hartford, Conn., the two salesmen hawking $2 automobile emergency lights to employees in the State Office Building did a booming business until they barged into the "Sales and Use Division" where an unimpressed prospect made them buy a sales permit and a $50 bond.

"Here, Doc, Go Out and Cure Somebody!"

TOMORROW
FEBRUARY 13- FRIDAY

FIESTA DE MENENDEZ. Feb. 13. St. Augustine, FL. Celebrates birthday of city's founder in 1565.

FUR RENDEZVOUS & WORLD CHAMPIONSHIP SLED DOG RACES. Feb. 13-22. Anchorage. AL.

* * *

A new barber nicked a customer badly in giving him a shave. Hoping to restore the feeling of well - being, he asked, "Do you want your head wrapped in a towel?"

"No, thanks," said the customer, "I'll carry it home under my arm."

* * *

There are always two sides to a question -- if we are not involved.

* * *

A man walked into a tax collector's office with his nose bandaged. The collector asked, "Had an accident on your nose?"

"No," the fellow replied. "I've been paying through it for so long it gave way under the strain."

* * *

Behind every successful man stands his loyal wife and surprised mother - in - law.

* * *

The pregnant wife went to the hospital in her union suit ... she sure didn't want any labor trouble!

* * *

At a party two gentlemen were haveing a conversation about the charms of Sophia Loren. "I say you overestimate her," said one. "Take away her hair, her eyes and her figure, and what do you have?"

"My wife," said the other.

* * *

One night she whispered, "There's a burglar in the kitchen. He's eating the casserole we had for dinner." He said,"Go back to sleep - I'll bury him in the morning."

* * *

The heavy snowstorm had closed the school for a week. One harried mother of seven school - age children said to a neighbor: "If they don't reopen school tomorrow, I'm going to burn my PTA card."

* * *

A man and his wife once found a gas bill on the sidewalk when they were out for an eveing stroll. The man picked it up and looked it over carefully. "I'm going to pay this bill, Maggie," he said.

"What do you want to do that for?" his wife asked impatienty. "It isn't your bill."

"No, I know it isn't, he replied. "But there's a discount on it, and I might as well have it as anybody else."

* * *

And then a voice was heard crying out in the wilderness. Another golfer had found his ball.

* * *

The owner of an exclusive nightclub was horrified to see a tourist sitting at a table in the restaruant with his napkin tucked into the collar of his shirt.

"Tell him we don't do that here," he muttered to one of the waiters, "but don't hurt his feelings."

The head waiter advanced upon his napkin-dressed customer with a polite smile.

"Shave or haircut Sir?" he asked.

* * *

WRONG TARGET

Self-imposed standards of safety, performance, competitive pricing and quality of product in most industries and businesses have never been higher. Yet criticism of the workings of the marketplace and the performance of many basic industries, by agencies of government and public officials, has never been sharper.

Retailers, for example, have been criticized for using promotional devices such as trading stamps on the grounds that such efforts serve no useful purpose and merely add to the cost of merchandise. One of the nation's major food retailers already giving stamps in 529 of its markets recently announced the decision to introduce stamps in 87 additional stores, because of ". . . their great popularity with food shoppers." The manager of one of the stores' divisions said that the stamps were well known throughout their operating area and that the company providing them offered excellent merchandise and good service through many convenient redemption centers. The retailing spokesman said that the trading stamps they were providing, he felt, would give their customers" . . . a real worthwhile plus feature in addition to everyday low prices on quality groceries, meats and produce."

And that's the story behind the economic system that is the target of so much official criticism - the need to give a little something extra to attract customers, build volume of sales, reduce overhead cost per item sold and permit lower more competitive prices. Public officials could better spend their time looking into ways of improving the management and operation of government which has not given its taxpayer consumers full value for their dollars in many a long year.

* * *

Only a hare gets to his goal by using a rabbit's foot.

* * *

The Influence Of
Proper Dress

A parent of a large family recently reported, "We've had a fine example of the results of good grooming right in our own home. When our three sons were dressing carelessly it affected their attitude and outlook. When, through the influence of their teachers in the higher grades, they began to dress neatly and properly -- it changed their whole demeanor. They now sit up at the dinner table, instead of slouching; their manners are better; and their deportment matches their improved grooming."

* * *

Two Indians watched the white men building a lighthouse. One night after it was completed, the Indians took up their accustomed stations as thick fog started to roll in.

"ugh," said one Indian to the other, "light shine, bell ring, horn blow, but fog come in just same."

* * *

A janitor reported 10 minutes late for work and the manager asked: "What did they do in the Army when you were 10 minutes late in the morning?"

"Every time I came in late," the janitor said, "they all stood up, saluted and said, "Good Morning Colonel!"

* * *

The hard-looking, many times divorced blonde, passed two men on a street corner. "There goes my ex-wife," said one, "wonderful housekeepr."

"Doesn't look it," remarked the other. "Not the type."

"She is though," insisted the first. "Divorced three times and kept the house each time."

* * *

Home cooking is where many a man thinks his wife is.

* * *

Said the worried patient to the psychiatrist: "I'm in love with my horse."

"But that's nothing," replied the doctor. "A lot of people love animals. My wife and I have a dog that we love very much."

"Ah, but doctor, it's a physical attraction that I feel toward my horse!"

"Ummmmm!" said the psychiatrist. "What kind of horse is it? Male or female?"

"Female, of course," the gent shot back angrily. "What do you think I am, queer?"

* * *

What Is An
Average Man?

The average man is 69.1 inches tall and 161.9 pounds in weight.

In World War I the average adult male stood 67.7 inches tall and weighed 142 pounds. During World War II he was 68.4 inches tall and weighed 155 pounds. Recent studies, according to the American Seating Company of Grand Rapids, Michigan, have shown that on the average sons are 1.3 inches taller and as much as 10 pounds heavier than their fathers at the same age.

* * *

Deep is the world's debt to those who would not quit!

Suppose Columbus had not sailed on! Suppose Anne Sullivan, discouraged, and host hope for Helen Keller! Suppose Louis Pasteur, searching for a cure for rabies, had not said to his weary helpers, "Keep on; the important thing is not to leave the subject!"

The important thing in the problems of life is not to faint. Lofty ideals must be kept without discouragement. To quit morally may mean miserly to those who come after. To quit socially may mean disaster for the world. Who dares say how far the happiness of the world tomorrow may depend on our quiet preserverance in the present day!

* * *

The young girl had just ben thoroughly examined by the physician, who asked, "What is your husband's name?"

"I don't have a husband," the fair one said.

"Your boyfriend then?"

"I don't have a boyfriend."

"The doctor crossed to an east window and opened the Venetian blinds so he could see out.

"Why are you doing that?' the girl asked.

Said the doctor: "My dear, the last time, this happened a star rose in the East, and by God I don't want to miss it this time!"

* * *

It was a rainy day at the office, and the secretary sighed to her boss: "This kind of weather is only good for two things -- and I'm a bit sleepy!"

* * *

Truckers are great fellows for decorating their trucks with signs of one kind and another, but we rather liked this sign on a long distance hauling job:

"This truck stops for crossroads, railroads, blondes, and brunettes. For redheads it will back up 50 feet!"

* * *

He saw the product advertised with this notice beneath it: "Your money returned if not entirely satisfied." He purchased the product, didn't llike it, returned it. A note came back with the following message: "Your money entirely satisfactory, therefore we decline to return it."

H.L. Hunt Says

O.E.O. PROPAGANDA

Congress has specifically prohibited the spending of federal anti - poverty funds to publish newspapers. Yet many branches of the Office of Economic Opportunity (O.E.O.) are progagandizing their programs and stirring up community unrest through newspapers paid for by federal funds.

In February one such newspaper in San Francisco, called "The Spokesman," published a story supporting the student strike at San Francisco State College. The story stated: "The activities and grievances of the students deserve the sympathy of the local community." Among these "activities" were attacks on other students, disruption of classes, and destruction of property.

The Marin City "Memo," a similar California newspaper, has carried stories calling for "drastic social changes in the society now" and implying that riots should not be criticized.

"The Neighborhood Journal" in Denver, Colorado has carried on a propaganda campaign for the "Model Cities" program, all at taxpayers' expense, and has attacked the police as "unjust".

An O.E.O. subsidized paper in St. Louis, "The New Day," encourages its readers to seek "power." Similar stories appear in the "Community Action News" of Elizabeth, New Jersey.

These are just a few examples of federally subsidized newspapers which attack the foundations of our society.

Senator Sam Ervin of North Carolina has stated: "When the press is supported or subsidized by federal funds, it is disabled to perform its rightful function as a great interpreter between the government and the people. . . it is enslaved and enslavement of the press will enevitable by followed by enslavement of the people."

Congress should heed Senator Ervin's words and put a stop to this misuse of federal funds. HLH

Hal Boyle

NEW YORK (AP) -- Jumping to conclusions:

The best way for a husband to patch things up with his wife after a quarrel is to ask her to sew on a button for him. This reminds her that after all he is just a helpless little boy who isn't quite responsible for what he does, and therefore it's her duty to take care of him.

You always feel you're off to a head start any morning you rummage through the pockets of a suit to be sent to the cleaners and come across an overlooked $5 bill.

Two out of three office secretaries who say they hate their boss are secretly in love with him. They are simply angry because he treats them like any other piece of office furniture.

A conscientious employe is one who waits until Saturday to have a tooth pulled because he hates to miss a day's work. But you just don't hardly find many like that any more.

You're middle-aged if you can walk across a field of new snow without feeling an urge to make a snowball and fling it at something or somebody.

If everyone were to get one hour more sleep a night and spend one hour every day writing poetry, the number of murders, ulcers, and nervous breakdowns would be cut in half.

Guys who keep safety pins in their office desks rarely win the top jobs. A man that prepared to meet a minor emergency is too cautious to deal with a major one.

You can usually expect to get a raw deal if you go to the complaint window of a department store and see a sign on it saying, "Keep smiling."

A salesman is a fellow who can tell his friends how he got a black eye and finally come to believe his own story.

The quickest way to create chaos in American life would be for most firms simply to change payday from Friday to Monday.

Here's another difference between the sexes: When a husband occasionally looks at the contents of his wife's purse on the sly, he's probably only in search of a $5 he can borrow; when a wife goes through her husband's pants, it's usually in search of evidence of the hanky panky she suspects he's been up to.

A pessimist counts his wrinkles and feels depressed; an optimist counts them and is cheered by the thought that at least there is still room for several more.

Washington Merry - Go - Round

By Jack Anderson

WASHINGTON -- Startling new facts have come to light concerning the strange dealings of Felipe Herrera, the cherubic Chilean who heads the Inter-American Development Bank.

In an earlier column, we disclosed that Herrera had used the bank's money to mortgage his fashionable home, publish his speeches and crisscross the globe. He devoted his energies to polishing his personal image while tolerating slipshod lending practices at the bank.

It can now be reported that Herrera used his position as the bank's president to obtain confidential financial information about a Chilean citizen for a friend.

Herrera sought the inside information on a Chilean mining executive at the request of Henry Simon Bloch, a director of E M. Warburg & Co., a large international banking firm.

"I would appreciate it if the information could be obtained very confidentially and that the name of my firm or myself does not appear on the request," banker Bloch, a director of E. M. Warburg & Co., a large international banking firm.

"I would appreciate it if the information could be obtained very confidentially and that the name of my firm or myself does not appear on the request," banker Bloch wrote Herrera in a letter marked "confidential" in bold capital letters.

Within weeks, the Inter-American Development Bank's office in Santiago, Chile, obtained the information. Herrera then slipped it to Bloch in a letter which made it plain that he always stood ready to assist his wealthy friend in a similar manner.

Herrera has sought to use his position to help other friends. In one case, both Herrera and the bank's vice president, an American named Graydon Upton, found themselves playing both borrower and lender.

This occurred when the Pan American Development Foundation, a small organization which makes minor development loans in Latin America, tried to get an unsecured loan of $2 million from the Inter- American Bank.

Although both Herrera and Upton are on the board of directors of the little foundation, they did not let this stop them from lobbying vigorously to get the loan approved. This was done in spite of rigid bank rules which forbid unsecured loans. Indeed, the bank's staff had recommended that the loan request be denied.

DIRECTORS HOLD FIRM

When the U.S. representative on the bank's board balked at approving the loan, Upton nd Herrera tried to persuade friendly Congressmen and influential New York businessmen to put pressure on the director.

Fortunately for the U.S. taxpayers, who are the source of most of the bank's money, the director refused to budge. Yet Upton is said to be still trying to ram the loan through.

Herrera is a notorious status-seeker who sometimes goes to extra- ordinary lengths to reward those who give him the opportunity to hobnob with the famous.

In the summer of 1968, Constantine Doxiadis, the famous city planner, took Herrera on a cruise aboard his yacht in the Aegean Sea. The guest list included such notables as anthropologist Margaret Mead and historian Arnold Toynbee.

Significantly the bank has awarded a contract to Doxiadis to study the possibility of developing the vast River Plate Basin in lower South America, a subject remote from Doxiadis's speciality. Brazilian and Argentine officials were furious, but Herrera was undeterred. He rules the bank with such an iron grip that not even a large member nation such as Brazil can afford to challenge him for fear that its development loans will suddenly dry up.

On the same junket which took Herrera to the Aegean, he also attended a conference in Hungary. it focused, among other things, on the possibility of increased communist participation in Latin American development.

By itself, this would have been of interest to U.S. officials, who regard the bank as a means of holding down communist influence in this hemisphere.

But Herrera went still further. He engaged in a chummy exchange of correspondence with an official of communist East Germany, exploring the possibility of another visit by Herrera behind the iron curtain.

Despite these and other bizarre activities by Herrera, the Nixon administration has asked Congress to cough up an extra $206 million to add to the roughly $400 million which the U.S. annually contributes to the bank.

BATTERED BAGGAGE

Senate staff lawyer Dorothy Goodwin's new suitcase recently flew the American Way to Boston and go so banged up she had to bind it with twine to keep her clothes from falling out.

She complained to American Airlines representatives in Boston who said Washington, where she bought the ticket, had to make good on it. So the chic Mrs. Goodwin, like a refugee from the dust bowl, toted her twine- wrapped suitcase for the rest of the trip.

Back in Washington, instead of those smiling stewardesses you see on television, American Airlines officials told her she would have to bring her battered baggage down to their office for verification.

But the red- haired attorney, a staffer on the Senate Antitrust Committee, has tangled with companies tougher than American Airlines. She fimrly invited the airline to come get the suitcase and exchange it for a new one.

The airline complied, and the new suitcase arrived. But land travel proved as disastrous to baggage as air travel. The new one, too, was split and useless. Once more, Mrs. Goodwin is waiting, the American Way, for a new suitcase.

Ann Landers

Victim of Assault and Attempted Rape... Because She Did Not Listen

Dear Ann Landers: I'm a 16 - year - old girl who has been told a dozen times never to ride with strangers but I paid no attention. I was sure those terrible things I read about in the papers always happen to someone else. It was 11:00 o'clock at night, and getting cold. I decided to save the bus fare and hitch a ride. I got into the first car that stopped – a blue sedan. A middle - aged man was driving. Within two minutes I knew I had made a big mistake. The man looked as if he'd been drinking. He asked me some crazy question. Suddenly he turned into a side street then onto a dirt road.

I thought of jumping out, but the doors were locked and he was driving pretty fast. Suddenly, he stopped behind a clump of trees, dragged me out of the car and tried to rape me. I managed to get free and ran for my life. He chased me and I fell. Before I could get up, he literally pulled me up by the hair and began to beat me to "make me behave." I got loose and started to run again – this time into a barbed - wire fence. Somehow I crawled through a hole in the fence and hid behind a clump of bushes. He lost sight of me so I kept my head down and remained still. I must have lain there 20 minutes when I heard his car drive off.

I then began to walk home. It was the longest walk of my life. I had hurt my knee and my head was bleeding where he hit me. I stopped at the first house I saw and called the police. They came and got me and drove me home. I'm still recovering from sprains and bruises, but I'm lucky to be alive.

If my letter can save just one girl from going through what I experienced, it will be worth the effort it took to write it. -- Dumb and Lucky

Dear D & L: Congratulations -- on being alive, that is.

Dear Ann Landers: I'll bet you've had a zillion letters from people who are furious with Los Angeles Bub -- the man who wrote to say he doesn't dislike cats -- it was children he hates. Bud went on to say he is sick of our child - centered society -- that most parents are scared to death of their kids. They cater to them, bribe them and live in fear on incurring their disfavor.

Bub made an excellent case for an unpopular position. But he missed the most important point -- that the kids are not to blame. It's the parents.

Children are born unspoiled and lovable. They are taught to be rude, inconsiderate, destructive and obnoxious. They are constantly testing to see how far they can go – how much they can get away with. When no limits are set and they can go as they please, children become insecure and unpredictable, like a car without brakes. Nothing is sadder than a hostile, pesky, disobedient, disrespectful kid. You know at once that he is also lonely and miserable. -- Bub No. 2

Dear Bub No. 2: You are right, I did get a zillion letters from from readers who were furious with Bub No. 1. But I received half a zillion letters from people who wrote as you did. But your letter was best. Thanks for writing.

Copyright 1970 LOS ANGELES TIMES

Hospital Notes

MISSOURI DELTA COMMUNITY:
Released:
Myrtle Young, New Madrid
Mrs. Florence Shaw & Baby Boy, New Madrid
Blanch Newbill, Sikeston
Janice O'Rouke, Charleston
Ivy Barnes, Cairo, Ill.
Oliver J. Denny, Bloomfield
Gregory Lewis, New Madrid
Inez Long, Vanduser
Dorothy Kirby, Marston
Fayrene Graham, Sikeston
Essie Baker, Sikeston
Jane Campbell, Sikeston
Elmer Grant, Sikeston
Vickie Monan, Sikeston
Bain Stuart, East Prairie

DEXTER MEMORIAL: Admitted:
Laura Tripp, Bloomfield;
Leota Proffer, Bloomfield;
Jimmy Ott, Dexter;
Ben Walker, Bernie;
Eugene Jones, Dexter;
Dewayne Hollin, Parma;
Vivan Kolb, Dexter;
Gerald Walker, Essex;
Released:
Clarence Layton, Bloomfield;
Wanda Shadwell, Dexter;
Ethelena Herrion, Essex;

Women's Page
The Daily Standard, Sikeston, Missouri
Page 3 Thursday February 12, 1970
Donna Koch, Women's Page Editor
Phone 471-1137

Social Calendar

FRIDAY

Sewing Bee at Heritage House at 1 p.m.

THURSDAY

American Legion Auxiliary will meet with Mrs. C. E. Felker, 333 N. Kingshighway, 7 p.m. Regular meeting with special business.

THURSDAY

Volunteers of the Sikeston Regional Diagnostic Clinic will meet at 7:30 p.m. in the clinic cafeteria. Mrs. Lorene Allen, teacher, will explain special education program at the clinic. Anyone interested is welcome.

THURSDAY

Sikeston Jaycee- ettes will meet at 7:30 p.m. in the community room, First National Bank. Hostesses will be Leta Wagner and Brenda LaBrot.

YES, IT'S GIRL SCOUT COOKIE TIME! Junior Girl Scout Tory Robertson presents Charlie Blanton Jr., editor of the Daily Standard, with a box of Girl Scout cookies. The sales campaign opens tomorrow (Friday), and will continue through Feb. 23. Delivery will be made April 3 through 10. Order enough to hide a few boxes of cookies in your freezer for a summer surprize!

Cotton wears a new face

DASHING NEW COTTON—Soft and supple cotton suede with pony-markings gives a luxurious leather look to stylish separates. In Wamsutta's new fabric, the separates include a high-shaped tunic jacket with wide cutaway lapels, bell-bottoms, an ultra-long sleeveless cardigan, and a back-zipped miniskirt. The fashionable four were designed by Young Victorian for Arpeja.

THE DUCHESS STEPS OUT in a gay print gown for "gypsy night" at a Paris nightclub. Escorting the Duchess of Windsor was veteran French entertainer Maurice Chevalier.

An Appeal From Goodwill...

Contributions to Goodwill Industries are generally and understandably low during the months of February and March because of the weather and other factors. This year, however, they are exceptionally low. When this happens, many of our more than 600 physically, mentally, and socially handicapped and disadvantaged people lose hours of work they so badly need. Some of our production lines have to be shut down because of the lack of useable and repairable discards. These discards serve as learning tools, providing jobs, job training and rehabilitation for the handicapped.

For this reason, Goodwill sends out an urgent appeal to the many good people who contribute, but tend to "wait until Spring House Cleaning Time" to make their donations. The need is the greatest during February and March. So Goodwill gratefully asks that people make an extra effort to contribute now instead of waiting until Spring.

Without a steady flow of useable and repairable discards, such as clothing, shoes, household articles, small appliances, furnishings, sporting goods, tools, in fact, anything except large appliances such as washers, refrigerators, dryers, stoves, etc., our handicapped lose hours of work because there is nothing for them to repair. So again, if at all possible, contribute your discards, things you no longer need or use, now, during February and March, when the need is so urgent. With your goods and the handicapped's will ... Goodwill Works.

All contributions to non-profit, non- sectarian Goodwill Industries are allowable deductions on income tax returns.

Cook's Column

SCALLOPED CHICKEN
One frying hen
2/3 stick (1/3 cup) butter
2 tablespoons chopped onion
1/3 cup flour
1 teaspoon salt
1 1/2 cups chicken broth
2 eggs, separated
1 cup milk
1 cup bread crumbs
Sauce:
1 cup sliced mushrooms
1/4 cup sliced pimiento olives
1/2 stick (1/4 cup) butter

Remove neck and giblets. Place chicken (whole or cut into serving pieces) in a Dutch oven. Add just enough water to cover. Cook until tender, 2 1/2 to 3 hours. Remove chicken from broth. Cool and remove meat from bones. Skim fat from broth. (After preparing this recipe, use what is left of cooked chicken in salads or casseroles; the broth in soup or sauces, A 4 to 7 pound hen will yield 4 to 6 cups cooked meat.)

Melt 2/3 stick butter in saucepan. Add onion and saute until tender. Stir in flour and salt to form paste. Add broth gradually. Cook mixture over moderate heat, stirring constantly until thickened and smooth. Beat egg yolks in medium - sized mixing bowl. Add milk and thicken broth to egg yolks. Stir in bread crumbs. Beat egg whites until stiff but not dry. Fold into broth mixture. Place 3 cups cooked chicken in shallow casserole. Pour mixture over chicken. Sprinkle top with pulled bread crumbs, if desired. Sprinkle with paprika. Bake in moderate oven (350 degrees F.) for 50 minutes. Prepare sauce by sauteing mushrooms and olives in 1/2 stick melted butter about 10 minutes. Cut casserole into serving portions and top with mushroom-olive sauce.

Social Calendar

THURSDAY

Chapter No. 137 OES meets at 7:30 in Masonic Temple. Special guest Mrs. Fern Arnold, District Deputy Grand Matron.

CHICKEN is always a taste treat. Scalloped chicken is a reliable recipe which takes little courage to try, and is a delight to eat... fresh or re-heated!

Plans Under Way For Seminar About Continuing Education

The Committee of the Continuing Education for Women Seminar, scheduled to meet April 15 at the Ramada Inn in Sikeston, met in a preliminary planning session Tuesday in Sikeston.

Mrs. Kathryn W. Kinnard, Continuing Education Programmer of the University of Missouri Extension Division announced the proposed program which consists of Mrs. John Weaver (wife of the president of the University of Missouri), Dr. Jane Berry, Mrs. Eileen Lineberry and Dr. Margaret Fagin (Directors of Continuing Education for Women on the campuses of the University of Missouri in Kansas City, Columbia and St. Louis. Mrs. Margaret Patterson, Program Coordinator of CEW on the Columbia campus, is assisting with the arrangements for the seminar. Preliminary plans were made. The theme for the seminar, decided upon by the committee, is "Contemporary Women in Action."

Members of the Delta Committee are Mrs. Pat Lea and Mrs. C. Robert Scott, both of Sikeston; Mrs. Frank Dorroh of Caruthersville; Mrs. Claude Whitener of Hayti; Mrs. Henry M. Walpers and Mrs. T. E. Ruff, both of Poplar Bluff; Mrs. David Rolwing and Mrs. William McNeary Jr., both of Charleston; Mrs. R. J. Dirks of Malden; Mrs. William Patterson of New Madrid; Mrs. Joe Zimmerman of Kennett; Mrs. Aubra Wrather of Portageville; and Mrs. Lehman Godwin of Dexter and Mrs. Robert Boon both of Dexter.

Teacher Certification Classes Proposed For Portageville Area

The University of Missouri in Columbia proposes to offer three teacher certification courses in the Portageville area during the spring semester of 1970.

E118 Art Activities for the Classroom Teacher is scheduled to hold its organizational meeting at 6 p.m. tonight at the University of Missouri Delta Center in Portageville.

J129 Music for the Elementary Teacher, which offers two hours credit and E196 Children's Literature, a three hour credit course will open as soon as the required number of 20 students per class enroll. This response is expected within a few days. The fee for enrollment is $25 per semester hour. Those who intend to enroll should contact their local University of Missouri Extension Center of Mrs. Kathryn W. Kinnard, phone 379-5431, Portageville.

College News

DANNY WAYNE LAPE, son of Mr. and Mrs. D. K. Lape, Rt. 3, Sikeston, has been elected vice- president of Sigma Nu Fraternity at the University of Missouri- Columbia.

Danny is a junior at the University, and is majoring in physical education.

SKY IS THE LIMIT with these fashion sunglasses. When sightseeing, the wearer can see things closer with a magnifying and telescopic lens on the side pieces.

Hallmark CARDS
WHEN YOU CARE ENOUGH TO SEND THE VERY BEST
Sikes Sporting Goods & Toys
DOWNTOWN SIKESTON

Piano Tuning
ACCURATE PROMPT
WILLIAM BRANDT
314-334-2269
CAPE GIRARDEAU

Reiss
MISTER, YOUR WIFE IS OUR VALENTINE. . in a special sort of way
We're in love with your wife because she, in most cases, is the one who makes the wise selection when grocery shopping.
She is the one who decides on products that are wholesome and nutritious to keep her family healthy and on the go.
She prepares the family meals that so often include REISS DAIRY PRODUCTS.
Products that set high standards for goodness and nourishment.
Ask her to pick up an ample supply in this week's shopping trip.
* Grade A Milk * Chocolate Milk * Butter Milk * Ice Cream * Fruit Drinks
* Whipping Cream * Low Calorie Milk * Cottage Cheese * Sour Cream
KEEP THE FAMILY HEALTHY WITH FRESH MILK FROM
Reiss

A TIME FOR LOVE,
A TIME FOR GIVING
Be a special Valentine - -
Give your Valentine
A GIFT OF "SOMETHING DIFFERENT FROM CINDERELLA."
Special purchases made for this occasion.
Come in and check our many gift items
CLOTHING, SCARFS, & ACCESSORIES
Your chance to "escape the ordinary" at prices to please.
CINDERELLA DRESS SHOP
Charleston, Mo. 683-6472
Gift Certificates Available Bankmark Welcome
W. Marshall at Franklin - Across from Del Farm

SPRING OPENING!
Friday Feb. 13th
Your Lucky Day!
RE-OPENING FOR THE SEASON.
LOOKING FORWARD TO SERVING YOU IN 1970.
SERVING CONES - SODAS SUNDAES AND A FULL LINE OF SANDWICHES
BOSTON'S DAIRY CREAM
BY THE SWIMMIMG POOL
SIKESTON, MO.
HIGHWAY 61 NORTH 471-3811

NEW
INSTANT WALL-TO-WALL CARPET
from
Armstrong
The truly do-it-yourself carpet. WEARATHON® CARPET TILES with HANDY-STIK™ BACKING. Great for family rooms, children's bedrooms, hallways, playrooms . . . anywhere you want soft, quiet, warm comfort underfoot. Beautiful decorator colors to match or mix for unlimited designs.
IT'S EASY AND IT'S FUN
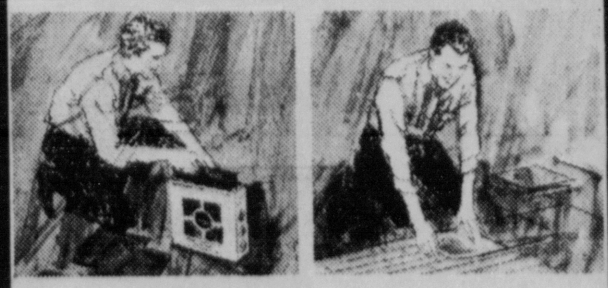
READY TO APPLY. . .   JUST PRESS IN PLACE
Get the family into the act. Be creative; use your imagination. Any design, any pattern. Now you can carpet an average-size room in just a few hours. A great Saturday do-it-yourself project that you'll be proud of for years. Made of the finest fibers and backed by the best known name in flooring—Armstrong.
Wearathon® carpet tiles Handy-stik back
IMPERIAL FLOOR COVERINGS
1515 E. Malone Sikeston, Mo. 471-4467

Sportsman's Calendar

HUNTING

	OPENS	CLOSES
Rabbits	now open	March 1, 1970
Coyote	now open	no closed season
Crows	now open	no closed season
Groundhogs	now open	no closed season

FISHING

	OPENS	CLOSES
In impoundments All species	now open	no closed season
In Streams Largemouth, smallmouth, & spotted bass	now open	March 1, 1970
All other species	now open	no closed season
Trout Parks	March 1, 1970	Oct. 31, 1970
Trout management areas (Trout stamp required)	now open	no closed season

Merger Talks Continue Today

NEW YORK (AP) - Merger talks resumed today between the established National Basketball Association and its three-year-old rival, the American Basketball Association.

Three-man committees from each league were to start discussions over the problems involved in a possible merger.

Walker Kennedy, commissioner of the NBA, and Jack Dolph, commissioner of the ABA, had met Tuesday and announced that the committees would meet at their earliest convenience.

The NBA committee is comprised of Ned Irish of the New York Knicks, Baltimore's Abe Pollin and Sam Schulman of Seattle. The ABA members are Roy Boe of the New York Nets, Richard Tinkham of Indiana and Joseph Geary of Dallas.

Preliminary merger discussions here held last August, but were broken off when the Oakland ABA franchise was moved to Washington, D.C.

Lost Star

Best-known example of a lost star, once visible but which has now disappeared, is the one called the Lost Pleiad. In ancient times, there were seven stars visible in the Pleiades without optical aid, where only six can now be seen. The seventh star is now below naked-eye visibility.

RADIATOR & HEATER REPAIRING OUR SPECIALTY
Parker's Garage

VALENTINE DAY IS FEBRUARY 14th

Your Sweetheart deserves the Best

$2.50 to $13.50

Give your Sweetheart Pangburn's Chocolates made with Milk and Honey. Sure to please her most because she knows Pangburn's best. Select from our big display.

BREWER'S
CHARLESTON'S CORNER DRUG STORE

Judging from the bareness of his fencerow, this landowner isn't kidding when he says, "No Hunting." No game, either. The Department of Conservation will begin delivering seed for Operation Upland Game, a system of food plots for wildlife, about March 1. Landowners interested in upgrading their land for wildlife cover and food should contact their local conservation agent for information. (Department of Conservation photo)

Pilots To Remain

CHICAGO (AP) —"The American League has given up $650,000 for Lent," a baseball club owner quipped on Ash Wednesday.

It just about sums up a stormy two days of financial baseball by the league in attempts to turn the Seattle Pilots in the direction of the goal.

But when the meetings broke up, the owners were back where they started—really back farther than that, by $650,000 worth.

What happened was this:

1. They reaffirmed that the franchise will remain in Seattle. The threat of antitrust suits by Seattle city officials helped make this a rather easy direction.

2. The ownership will remain in the same hands. Bill Daley of Cleveland owns 60 per cent with the Seattle Soriano brothers, Max and Dewey, the rest.

3. The league will dip into its treasury for a $650,000 loan to get the Pilots off the hook for spring training expenses. American League President Joe Cronin said laughingly that no interest rate will be charged.

Meanwhile, the Seattle owners are sure, under the light of the new situation, to refloat a $3.5million loan that previously had been called in by the Bank of California.

Falling into the background of the near soap opera situation were hotel executive Edward Carlson and his civic-minded group. They fought for the purchase of the franchise at a $9.5million price tag established by the league.

After presenting a formal application, the Carlson group spent six minutes with league owners Wednesday night and were turned down.

"We had made all the commitments that the league required from us for buying the club," Carlson said. "But our application was turned down. However, we have accomplished our objective—keeping the club in Seattle. That is what counted."

Part of the Carlson program called for a nonprofit factor.

"That factor could not fit into operation of a major league baseball club," said Cronin.

"We know it is going to be a hard day-to-day struggle financially for Seattle until its domed stadium complex is completed," he added. "But the rest of the league will try to help promotionally and materially — by that I mean financially, with the $650,000 loan. We will help all we can—but on the ball field we'll try to kick the hell out of them."

Daley, whose "for sale" notice brought Milwaukee and Dallas-Fort Worth into target range before the league's determination to keep the franchise in Seattle, said that I'll feel very delighted" in retaining the ownership.

Of particular interest to the league in maintaining the franchise was the planned domed stadium. A $40-million bond issue has been passed and now work will begin in December on the complex that will seat about 50,000. Completion date is April 1973.

Meanwhile, Sicks' Stadium with its 28,000 seats will continue as the Pilots home port.

SEASON'S LEADERS

ALL AROUND

1. Warren Wuthier, Banner, Wyo., $5,691; 2. Barry Burk, Duncan, Okla., $4,852; 3. Larry Mahan, Brooks, Ore, $3,778; 4. Paul Mayo, Grinnell, Ia., $3,589; 5. Rusty Riddle, Ft. Worth, Tex., $3,326.

SADDLE BRONC

1. Larry Kane, Fowler, Colo., $4,105; 2. Bob Berger, Halstead, Kans., $2,909; 3. Dennis' Reiners, Scottsdale, Ariz., $2,737; 4. Ivan Daines, Innisfail, Alta., $1,959; 5. Mel Hyland, Port Kells, B.C., $1,854.

BAREBACK BRONC

1. Clyde Vamvoras, Deval, Okla., $3,973; 2. Rusty Riddle, Ft. Worth, Tex., $3,199; 3. Allan Thorpe, Edmonton, Alta., $2,643; 4. Ben Calhoun, Canon City, Colo., $2,176 5. Jim Ivory, Pampa, Tex., $2,176.

BULL RIDING

1. Dallas Chartier, Benkelman, Nebr., $4,357; 2. Sandy Kirby, Woodstown, N.J., $4,097; 3. George Paul, Del Rio, Tex., $2,798; 4. Randy Magers, Ft. Worth, Tex., $2,770; 5. Lee Markholt, Tacoma, Wash., $2,587.

CALF ROPING

1. Ken Call, Pipe Creek, Tex., $3,592; 2. Cleo Hearn, Stillwater, Okla., $3,497; 3. Roy Thompson, Tulia, Tex., $3,350; 4. Bowie Wesley, Wildorado, Tex., $3,115; 5. Sherrell Overturff, Odessa, Tex., $3,061.

STEER WRESTLING

1. Sonny Ehr, Minto, N.D., $4,640; 2. Ed Galemba, Stratford, Conn., $4,517; 3. Nathan Halen, Hannah, Okla., $4,049; 4. Bussy Kaul, Hereford, Tex., $4,017; 5. Barry Burk, Duncan, Okla., $3,102.

Longest inaugural address was that of President William Henry Harrison, who read his 8,578-word address, taking one hour and 45 minutes.

32 Red Birds Signed, 10 Left

ST. LOUIS (AP) - Two more players joined the St. Louis Cardinals contract fold Wednesday: pitcher Joe Torrez and outfielder Vic Davalillo.

Only 10 of the 42 Redbirds remain unsigned.

Torrez, a 23-year-old right-hander, ha; a 10-4 record and a 3.58 earned run average last season.

The 29-year-old Davalillo, who hits left-handed, was acquired by the Cardinals last May from the California Angels. He hit .265 and drove in 10 runs.

Dexter Top Seeded for M Regional

BLOOMFIELD · Stoddard County tournament champions, the Dexter Bearcats, were top seeded for the class M regional baskeetball tournament, which is scheduled to get underway Feb. 23 with 13 teams vieing for a state tournament berth.

Coach Jim Hall's bearcats, winners of their last eight games, hold a 16-4 record and a third place finish in the Bloomfield Holiday tournament.

Puxico was seeded second with a 16-6 record while Richland and Bernie were rated third and fourth respectively with 11-11 marks.

Tournament action gets underway with three game schedules through the first three nights with the final game set for Friday evening.

CLASS M REGIONAL BLOOMFIELD

Robisch Leads Big 8 Scorers

KANSAS CITY (AP) - Newcomers are having a tough time sneaking into the upper echelons in the Big Eight basketball scoring race, but some of them are making the most of their opportunities.

Four of the conference's top six field goal shooters are newcomers, indicating they get to shoot less than the established stars but do a better job with the chances they get.

Sam Martin, Nebraska's senior guard is the official leader in field goal accuracy, hitting 55.6 per cent. But he's taken only 36 shots, and hit 20 of them.

Four of the next five are new to the Big Eight this season. David Hall, Kansas State sophomore, is hitting 53.2 per cent of his shots: Freddie Shell, Colorado junior college transfer, 53.2 per cent, nd Nebraska sophomore Al Nissen and Chuck Jura are hitting 51.7 and 50.9 per cent, respectively. Only other veteran that high is Mike Coleman of Colorado, 52.0 per cent.

In the scoring derby, it's a familiar story. David Robisch, Kansas' 6-foot-9 junior All-America candidate, still leads with a 29.0 pace for seven games, while Cliff Meely, Colorado's all-everything, is next at 21.9 in eight games.

They are trailed by Bill Cain, Iowa State, 17.4: Garfield Heard of Oklahoma, 16.8: Aaron Jenkins, Iowa State, 15.2: Henry Smith, Missouri, 14.1: Don Tomlinson, Missouri, 14.1: Tom Scantlebury, Nebraska, 13.9: Gordon Tope, Colorado, 13.8: and Perre Russell, Kansas, 13.7.

Cain leads in rebounding in conference games 15.9 with Robisch second at 13.6 and Meely third at 12.6.

Doug Johnson of Missouri leads free throwing, hitting 89.3 per cent.

Home Schedule Ends Friday; Bluff Visits for SEMO Game

The Sikeston High School Bulldogs close the home part of their basketball season schedule this weekend with a Friday contest against the tough Poplar Bluff Mules. Friday's Northern Division confference encounters marks the final regular season home game for seniors Larry Lawrence, Ed' Throop, Rob Yarber, nMarvin Baker.

This week's contest proves to be an exciting one to close the home season with as the Dogs - Mules intense rivalry always makes for a good contest. The Mules will be seeking revenge for three defeats handed them by the Dogs last season. It seems as if semi-final round tournament contests were reserved for the Sikeston-PB squads last season as theDogs won a semi-final victory over the Mules in the Poplar Bluff Invitational Tournament and a semi-final round win the Regionals. Along with these two tournament victories, the Dogs picked up a 48-46 regular season win on Valentines Day last year also.

The Mules are almost the identical team that the Dogs owned last season with the Mules only loss being Leory Moss, a tough center and key rebounder for last season's Mules.

Owning a 12-4 slate so far this season, the defense-minded Mules are led by senior floor generals Gene Hansborough, Steve Fowler, and Hosie Moss. The Mules are out of this season's conference race, but will be trying to put the Dogs out of contention also as the Dogs are still near the top with a 2-1 conference record. Friday's game marks the beginning of four final conference games for the Dogs, as they will be trying to repeat as last year's champs. The Dogs still have to greet Cape, Jackson, and Perryville after the Mules contest, all away games.

The SHS Dogs, 4-3 at home this season, will have the added incentive that Friday marks the Dogs annual Winter Sports Dance. The basketball and wrestling squads voted on a Winter Sports Queen this week, to be crowned following the game in the SHS cafeteria.

Market Quotations
February 9, 1970
CHARLESTON AUCTION CO.
Highway 60, West
Phone 683-3391
Charleston, Missouri
SALES EVERY MONDAY

Total Hogs 252 Head

FAT HOGS—
190 lbs. to 240 lbs. - $28.50 to $29.00.
160 lbs. to 180 lbs. -$27.75 to $28.50
140 lbs. to 150 lbs. - $27.00 to $27.50

SHOATS—
60 lbs. to 130 lbs. - $28.00 to $30.00
SOWS: 400 lbs. down - $23.00 to $24.00

Total Cattle 616 Head

BUTCHER CATTLE—
Good - $28.00 to $29.00
Commercial - $27.00 to $28.00
Utility - $26.00 to $27.00
Canners and Cutters - $18.50 to $23.00
Veal - $33.00 to $36.00
Bulls - $24.00 to $26.00.

STOCKER CALVES—
Choice - $39.50 to $41.00
Good - $37.00 to $39.00
Medium - $25.50 to $36.50
Plain - $32.00 to $34.50

STOCKER COWS—
Choice - $21.00 to $23.00

Remarks: Top hogs brought $29.00 on No. 1 butcher hogs. Sows were steady.

The cattle market was steady and higher on alll classes of cattle.

Floyd Matthews

Next Monday we will have a consignment of 250 Cows (½ Hereford ½ Angus) 30% with calves by side.

STEERING COLUMN

By Bill Brodrick

GAINSVILLE, Florida – This is a nice town. The streets are clean. The natives are cordial and polite to strangers. It feels like the college town it is. The University of Florida campus is just down the road.

In the middle of February this is a pretty good spot to hang your hat for a few days.

It also is a good spot to see some of the wildest drag racing ever to hit the Southland.

This weekend (Feb. 13-15) the National Hot Rod Association (NHRA) will stage' another of its ''super-spectacular'' championship meets at the new Gainesville Draway. NHRA prexy Wally Parkes calls it an expansion meet, part of their super-season.

Drag racing has grown in popularity so much in the pastseveral years that it was necessary to expand the championship events from four to seven in order to give fans around the country a chance to watch the big stars of the sport perform a little closer tohome.

This weekend's series of drag races is aptly called the Gatornationals Championship. It's no fluke. Over $132,000 in prize money is up for grabs. It follows right on the heels of the $200,000 Winternationals held the first of the month at Pomona, Calif. It's pretty plain to see that drag racing, like its stock and Indy car counterparts, has become big business.

The format for this NHRA championship event is in line with the others. There are eight titles at stake for Top Fuel, Top Gas, Funny Car, Pro Stock, Competition, Modified, Super Stock and Stock classes of cars. The cars themselves range from 1500 horsepower, 230 mph fuel dragsters to a 1950 Oldsmobile coupe.

The events are strictly acceleration races over a measured quarter-mile course. Cars race in pairs, the loser being eliminated while the winner returns to meet a new challenger in his class or category.

Simplicity. Two cars and two drivers. A green light. Two long black marks on the asphalt coupled with billowing tire smoke and the nerve jangling squeal of spinning rubber. A dozen ticks of the clock and it's all over. You've got a winner and a loser. Simplicity.

So segment of the sport of auto racing has grown so rapidly as drag racing. It's the sport of the young. And as youth population has jumped, so has the popularity of drag racing.

Total participation in 1969 NHRA drag racing exceeded the half-million mark. Add to that all of the other sanctioning bodies that promote the sport and you have close to a million active participants.

NHRA sanctioned over 3,000 drag races last year. That's 1,000 more events than was held just five years ago. No segment of auto racing has ever progressed so rapidly.

Not only are more people actually driving in sanctioned drag racing events but more fans are going to the strips to watch. Attendance topped 5-million last year. That's a lot of clicks of the turnstile.

One reason for the increase in attendance is that drag racing now has a more professional attitude about itself.

They'll all be here in Gainesville this weekend. And they'll all have one tought in their minds, to cover 1,320 feet of asphalt quicker than the guy next to them. The results should be interesting.

Steer Wrestler Pockets $4,049

DENVER, Colo. — A professional rodeo cowboy from Hannah, Okla., claimed the largest single slice of a record prize money offering at the Fort Worth, Tex., rodeo, which ended Sunday.

By downing his three steers in an aggregate 25.5 seconds, steer wrestler Nathan Haley won $4,049, the Rodeo Cowboys Association said.

The $85,975 jackpot was the largest ever offered at Fort Worth, topping last year's record by $6,000. There were 547 entries. Other major winners were:

Ken Call, Pipe Creek, Tex., $3,591 in calf roping; Dallas Chartier, Benkelman, Neb., $3,548 in bull riding; Warren Wuthier, Banner, Wyo., $3,356 calf roping and steer wrestling; Ed Galemba, Stratford, Conn., $3,174 steer wrestling.

Call won only $169 in all of last year, and that was at Fort Worth. He now leads nationally in calf roping. Wuthier has moved into the national all around cowboy lead with earnings this year of $5,691.

Larry Mahan, Brooks, Ore., who pocketed a record $57,726 last year, picked up $1,330 at Fort Worth and is third in the all around race with $3,778. Barry Burk, Duncan, Okla., is second with $4,852.

Clyde Vamvoras, Burkburnett, Tex., has the lead and $3,973 in bareback bronc riding. Chartier has the bull riding lead, and easterner Sandy Kirby, Cowntown, N.J., is second, the same position Galemba has in steer wrestling.

NOW OPEN
— It's New-Satterfield Skating Rink, 840 Anderson St.
Wed. Fri. & Sat. 7:30. Sun 2 p.m.
Private Parties Anytime

INCOME TAX SERVICE
Cathey-Owens Agency, Inc.
217 S. Main 471-2131

Those were the days.
This is the bourbon.

6-Year Old Straight Bourbon Whiskey, 93 Proof, Distributed by McKesson Liquor Co. N.Y., N.Y.

CANDY'S DRIVE INN
630 N. MAIN SIKESTON, MO
471-8490
WE PREPARE PHONE IN ORDERS
FRIDAY., FEB 13 SPECIAL
CATFISH BASKET
GOLDEN FRIED CATFISH WITH FRENCH FRIES COLD SLAW AND SLICE OF ONION. 95¢
FISH SANDWICH
3 oz. Portion of Fish and Tartar Sauce On A Toasted Bun only 22¢

FRIDAY the 13th SPECIAL
PERMANENT PRESSED
DRESS SHIRTS
3 for $8.13
Oglander's
SUPER 88
Midtowner Village

Records Filed

BENTON: These legal instruments were filed with John Bollinger, Recorder:

Mrs. Otto Bugg, as Trustee et.al. to Lucille and Wanda McDonald, WARRANTYn. ½lot 1, all lot 2, block 8, Original Town Morley.

Dwight Crader, as Turstee, to R. E. and Olivia Ross, TURSTEE DEED lot 8, block 7, C. and A.J. Matthews 2nd Add. Oran.

Grace Curd, as Trustee et.al. to Lucille and Wanda McDonald, WARRANDY N. ½ lot 1, all lot 2, block 8, Orginal Town Morley.

Dorsey A. and Lennie L. Duncan, as Trustee to Charles E. Shauffer, TRUSTEE DEED lots 5,6, block 12, Town of Diehlstadt.

Robert L. and Ilona B. Essis to Sammy B. and Jean Ann Nicholson, WARRANTY lot 81, Jones Subdiv. Sikeston.

Louis A. and Leona Essner to Theon E. and Georgianna Essner, WARRANTY lot 3, block 11, Kelso.

Myrtle E. Sutter to V. Dale and Karen A. Wallace, WARRANTY lot 107, Jones Subdiv. Sikeston.

Robert L. and Kira L. Young to Jerry M. and Jean W. Crismon, WARRANTY pt. lot 141, all lot 142, Jones Subdiv. Sikeston.

Settings-Circ. Court

BENTON: These cases will be heard here during the coming week:

Friday, Feb. 13, 1970: The INS. Co. of St. Louis vs. Covenant Security Ins. Co., DECLARATORY JUDGMENT; Custom Farm Service vs. A.M. Kimes, ACCOUNT; Billy Oliver vs. Delcinia Thompson, PERSONAL INJURIES

Tuesday, Feb. 16, 1970: Outboard Marine vs. Bank of Chaffee, DAMAGES; Mobile Dairy vs. Arline Arery, PROMISSORY NOTE

Probate Court

BENTON: These cases were heard here recently:

Estate of Quinn Mays, deceased, Toni Mays, Executrix; DEMANDS ALLOWED. (Nat'l. Gas Co. of Mo., $707.65 as 5th class demand, J.Warren Grant, $356.66 as 5th class demand.)

Estate of Roger Adams, a minor, Maunel Drumm, Successor Guardian; ANNUAL SETTLEMENT. (no disbursements, leaving a balance of $2,997.09.)

Estate of H.J. Meyer, deceased, Ben Meyor, Exc. DEMAND ALLOWED. ($1,396.25 for funeral expenses.)

Estate of Lesta T. Hawkins, deceased, Sarah Biler and Dorothy Crump, Adm. FINAL SETTLEMENT.

Copy of Flag Carried By Lewis and Clark Presented to Hearnes

JEFFERSON CITY (AP) — A replica of the first United States flag ever seen by the Indians of the west has been presented to Gov. Warren E. Hearnes by Lt. Gov. William S. Morris, chairman of the Missouri Lewis and Clark Trail Commission.

Such a flag, with 15 stripes and 15 stars, was carried by Lewis and Clark on their exploration that left St. Charles in the spring of 1804 and got back to St. Louis in the late summer of 1806.

The replica was made by Mrs. Chet Love of Astoria, Ore. who made identical flags for each of the 11 Lewis and Clark Trail states.

The governor has not decided where the flag and its explanatory plaque will be displayed permanently.

SIKESTON PUBLISHING COMPANY PUBLISHED
203 S. New Madrid St.
PUBLISHED DAILY (EXCEPT SUNDAYS AND HOLIDAYS) at SIKESTON, MISSOURI, 63801.
Entered at the Postoffice at Sikeston, Scott County, Missouri, 63801, as Second Class Mail Matter, according to Act of Cogress, March 2, 1875, Saturday, 4th, 1950.
Second-class postage paid at Sikeston, Missouri, 63801.
C.L. Blanton, Jr. ...... Managing Editor
C.L. Blanton, III ..... Business Manager
Paul Bumbarger .... Editor
Phil Nash .... Adv. Director
Allen M. Blanton .... Comm. Prtg. Mgr.
Glenn Greene .... Circulation Mgr.

MEMBER
The Inland Daily Press Association
Audit Bureau of Circulation
Missouri Associated Dailies
Associated Press
The National Editorial Association

NATIONAL NEWSPAPER ASSOCIATION Founded 1885
NNA SUSTAINING MEMBER — 1970

The Associated Press is entitled exclusively to the use for republication of all the local news printed in this newspaper as well as all AP news dispatches.
National Advertising Representative
Wallace Witmer, Memphis, Tennessee
RATES—
CLASSIFIED RATES
Minimum charge $1.40; 18 cents per word for 3 insertions; 33 cents per word for 6 insertions; 5 cents per word each consecutive insertion. Deadline - 5:00 p.m. Day Before Publication. Classified Display $1.54 per inch per insertion; $1.50 Extra Service Charge for Blind Ads; Cards of Thanks $2.50; In Memorium Ads $2.50.
Display Advertising, per inch $1.54
Reading Notices, per line ...... 30 cents
Legal Notices at the Legal Rates
All subscriptions payable in advance. By carrier in city $1.95 per month, 45 cents week. By carrier surrounding towns $1.50 per month. By mail where carrier service is not available.
1 year 15.00
6 months 8.00
3 months 5.00

IN CHARGE OF FOOD preparation at the New Madrid Head Start center are, from left, Madam Collins, Katherine Smart and Mable Logan; and custodian is the Rev. E. L. Johnson.

90-Day Sentence Imposed

EAST PRAIRIE — Jeffie Loflin, charged with disturbing the peace, was sentenced to 90 days in the Mississippi county jail at Charleston, this week by Police Judge J. Marvin Bryan. Alice Mae Davis was given a $20 fine for a similar offense.

Speeding charges against James Kirby, Jr. brought a $25 fine.

Bill Gammons and Henry Brooks were fined $20 each for public intoxication. Brooks paid $15 of his fine and spent three days in the city jail.

Eual Russon paid a $15 fine for having open wine in possession within the city limits, and Dale Gene Pearsall paid a $20 fine for having open beer.

Catherine Brooks paid a $10 fine for making a U- turn in street.

Mail Box

Feb. 10, 1969
Dear Sir:

Referring to Adv. on Page 4, Feb. 9, 1970.

I was disappointed very much when I read the advertisement of the Buckner Ragsdale Co., but I believe they are going a little overboard with it. I don't think it's fair to the children that can't afford a uniform to be humiliated that they are not a good of a Boy Scout as the ones that do have a uniform; because this very reason is why I quit the Scouts when I was a boy.

I do agree with you on the local education methods. Keep up the good work. A Daily Standard Supporter.

Jim McAfee.

ARMED FORCES

U.S. ARMY, VIETNAM (AHTNC) — Army Sergeant David L. McClellan, 19, son of Mr. and Mrs. Samuel H. McClellan, Morley, Mo., was assigned Dec. 17 to the Americal Division in Vietnam.

U.S. ARMY, VIETNAM (AHTNC) — Army Private First Class James B. Moran Jr., 22, whose parents live at 1011 E. Cypress, Chalreston, Mo., was assigned as a rifleman with he 25th Infantry Division in Vietnam, Dec. 17.

$191,815 Spent For Welfare in Mississippi County

EAST PRAIRIE — A total of $191,815 was expended during January by the Division of Welfare of Mississippi county, covering 2,226 cases, according to Mrs. Agnes Cunningham, county director.

Old age assistance numbered 1,213 cases for $90,023; aid to dependent children for 571 cases involving 1,707 children, was $68,845; general relief went to 202 persons at a cost of $14,623; permanent and total disability for 208 cases, at a cost of $15,444; aid to the blind to 32 persons at a cost of $2,880.

There are also 92 persons in a professional nursing home.

Heaviest known gas is radon. also known as niton.

First plane to fly around the world was the single-engine Douglas biplane, New Orleans, which carried a crew of two when it made its 1924 flight in 175 days at an average speed of 75 miles an hour. The Gemini 8 astronauts made the trip nonstop in 90 minutes at a speed of 17,000 miles per hour.

HOMESTEAD'S
Valentine Specials

FUR TOPPED BATHROOM SCALE
Green, Pink, Gold
SPECIAL $4.69
Reg. $9.91
Limit 1

DYMO LABEL MAKER
3/8" SIZE VALUE $4.95
SPECIAL $1.99

MUG TREE
Holds only 6 cups
Asst. Colors
SPECIAL 79¢
Reg. $1.84
Limit 2

BULOVA AM-FM Portable Radio
With built in AC Cord
RETAIL $34.95
SPECIAL $19.95

LIKE COLOGNES
Duplicates of Estee' Lauder Arpege, Channel No. 5, My Sin, White Shoulders.
SPECIAL $1.89
Retail $3.00

CLUB ALUMINUM
7-PC. SET
Poppy, Harvest, and Avacado
Teflon only $39.95
Non-Teflon $29.95

VISIT OUR JEWELRY DEPT.
Necklaces, Rings, Belts, Pins, Cuff Link Sets, Braclets, Ear Rings. The perfect gift for that special one.

8-TRACK STEREO TAPES
LATEST RELEASES
2 FOR $9.95
SPECIAL!
$6.95 VALUE

CORNING WARE BAKE SET
10" SKILLET, BAKING DISH
ONLY $7.95

Arthur Fuller Portable 8-track STEREO PLAYER
Special $59.95
Value $79.95
PLAYS ANYWHERE ON BATTERY, AC, OR CAR

Plastic Cups
Hot or Cold, Dishwater safe.
EACH 5¢
Value 19¢

EVERYREADY LIGHTER FLUID
8 FL. OZ. 39¢ SIZE
SPECIAL 27¢
Limit 2

Large Assortment TAPE
Friction, Masking, Strapping, Various Widths,
ROLL 25¢
Values to $1.89

HOMESTEAD Distributing Co.
The House of Quality, Name Brands, And Low, Low Prices.
OPEN 7 A.M. to 9 P.M. DAILY EXCEPT SUNDAY
1401 E. MALONE SIKESTON, MO. 471-5920

FRIDAY the 13th SPECIAL
6-PLY TOE & HEEL
WICKFIELD SOX
REGULAR $1.50 EACH
6 pairs $5.13
Oglander's
SUPER 88
Midtowner Village

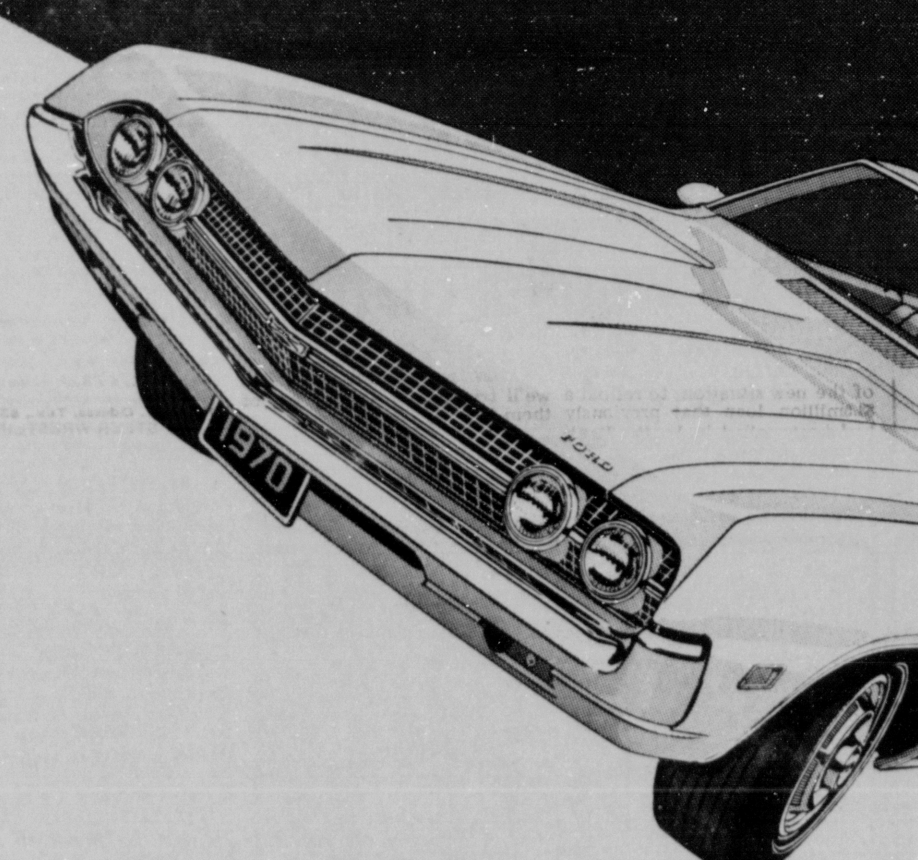

Fairlane 500 2-Door Hardtop . . . lowest-priced Torino Hardtop

Any dealer who sale-prices a special edition of Torino, Car of the Year, has to be a pushover!

SIXTH ANNUAL
Ford Dealer White Sale
ENDS FEB. 28

The facts favor Ford! We took our lowest-priced hardtop–added special equipment at special savings

It comes equipped with all the popular extras: dual racing mirrors, white-walls, wheel covers, vinyl roof, body side molding with vinyl inserts, and more!

Now... more than ever we Ford Dealers are pushovers!

SIKESTON MOTOR COMPANY
127 W. MALONE SIKESTON, MO. 471-1256

Warrants Approved

BENTON; The County Court approved these bills recently:

Riggs Supply Co., Sikeston, nails, etc. County Hwy. Dept., $35.09.

Stephens Repair Shop, Morley install muffler, Ford turck, County Hwy. Dept., $12.00

Trekel Truck Lines, Cape, Freight on tires frMinnesota Tire co., for Hwy Dept. $41.55.

Legal Secy Club, Sikeston, 3 boxes carbon paper, Circuit Clerk, $13.14.

Homestead Dist. Co., Sikeston, tires for County Hwy Dept. $176.56.

Mrs. Jeanette Waldman, Sikeston, vital statistics, Scott County, year 1969, $890.75 Mrs. Fred Bisplinghoff, Chaffee, same as above, $133.25.

Mo. Utilities, Scott City, lights, Johnson Grass Board, $20.50.

Daily Standard, Sikeston, printing statements, Probate court, $13.70.

Cox Office Supply, Sikeston, misc. office supplies; assessor, $2.60; mag. clerk, $5.13; circ. clerk, $3.46.

Working piling up around the office Call MALINDA
Sikeston Secretarial Serv.
471-8930 301 S. MAIN

Marriage Licenses

BENTON; These marriage license have been recorded with John Bollinger:

Jerry Wayne Darter and Carolyn Jannette Paullus, both of Sikeston, were married there by Rev. William G. Ardrey.

James Earl Reynolds, Benton and Judy Ann Graham, Blodgett, were married in Bertrand, by rEv. Bobby Johnson, Jr.

Robert Lee Boner, Jr., Advance and Barbara Gale Mayberry, Zalma, were married in Cape Girardeau, by Rev. C. Warren James.

Robin Jerome Chambers and Carolyn Irvin Kirby, both of Sikeston, were married there by Rev. Don C. Glover.

David Joe Eakin, Bell City and Barbara Jean Williford, Sikeston, were married in Bloomfield, by Rev. Bob Holland.

Ken Michael Hooper, Illmo and Deborah Jean Coleman, Scott City, were married in Benton, by Rev. W.K. Harper.

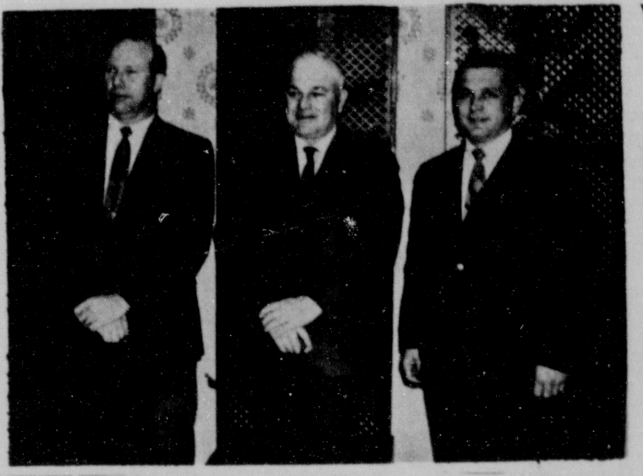

SPEAKERS at the annual Smitten - Winters Irrigation company meeting Tuesday night at the Holiday Inn, with co - owner Lloyd Winters, are at left, Georga Black, Tampa, and at right, Allen Watts, Evansville, Ind.

60 Attend Meeting

The annual irrigation meeting at the Holiday Inn last night, sponsored by Smitten- Winters Irrigation company with 60 farmers present, heard George Black, sales manager, W. R. Ames Co., Tampa, discuss the importance of irrigation conservation.

Black said:

"No farmer today can count on two bad crops over 10 years to pull him through with the annual costs continually rising."

He told of the present water conservation board in Florida, where all farmers must register the number of wells they have, and the amount of water they use.

"It may come to this to you here in Missouri," he said. Black introduced the new 1970 model Turbo Rain self propelled sprinkler and explained its operation.

Allen Watts, representative of Hahn Agricultural Products Co., Evansville, Ind., discussed new equipment of the company, distributed in the area by Smitten- Winters.

Tom Stroup, Scott county farm agent, spoke on agricultural problems.

Weed Meeting Next Tuesday

BENTON — A War On Weeds meeting will open at 9:30 a.m. next Tuesday at the Security National Bank community room.

Extension specialists will present the program. The program:

9:50 a.m. call to order, opening remarks, Tom B. Stroup, Benton, extension director, Scott County; 10 a.m. Weed Control Systems for Cotton, Portageville Joe H. Scott, extension agronomist; 11 a.m. Weed Control Systems for Soybeans, Tom Brown, Bloomfield, extension director, Stoddard county; Noon, sponsored luncheon; 1 p.m., Weed Control in Corn and Grain Sorghum, E. B. Nace, area farm management agent, Portageville; 2 p.m. Management of Machinery for Weed Control in Crops, Richard F. McIntosh, area farm management agent, Benton; 3 p.m. Question and Answer period; 3:15 p.m., Adjournment.

Voters Reject Home Rule Charter

JEFFERSON CITY (AP) - Voters defeated a proposed home rule charter for Jefferson City Tuesday in a special election.

The unofficial tally was 2,923 for to 3,907 agains.

Proposals to make the city assessor and city collector offices appointive instead of elective were defeated by 5-to-1 margins. The vote on the assessor was 5,528 to elect him to 1,017. For the collector's office the cout was 5,521 to elect to 1,031.

Magistrate Court

BENTON: Court Convened at 9:00 o'clock A.M. Officers Present:

Hon. John Sides, Judge and Presiding

James E. Moore Assistant Prosecuting Attorney

Jack Stewart, Deputy Sheriff

Josephine Klipfel, Magistrate Clerk

Marcella Jansen, Assistant Clerk.

CRIMINAL CASES

POSSESSION OF INTOXICATING LIQUOR BEING UNDER THE AGE OF 21 YEARS

Elmer Penrose, Jr., Defendant enters plea of guilty and punishment is fixed at a fine of $50.00 and costs. Upon payment of $25.00 and costs, balance of fine will be stayed during good behavior.

STATURORY RAPE

Randy Hooe Cause is continued to middle of February 1970 and set for preliminary hearing. Bond continued in force.

ASSAULT WITH ATTEMPT TO COMMIT RAPE

John Henry Turner, Cause is continued middle of February 1970 at Sikeston, Missouri and set for preliminary hearing. Bond is reduced to $10,000.00.

POSSESSION OF INTOXICATING LIQUOR BEING UNDER THE AGE OF 21 YEARS

Mike Carter, Phillip E. Shillings and Neal Day; all three defendants enter a plea of guilty and punishment for each defendant is fixed at a fine of $50.00 and costs, and upon payment of $25.00 and costs, balance of fine will be stayed during good behavior.

COUNT 1: CARELESS AND IMPRUDENT DRIVING COUNT 2: DRAG RACING

Thomas Theon Robert, Count 1 is fixed at a fine of $10.00 and costs, and on Count 2, punishment is fixed at a fine of $5.00 and costs.

STEALING OVER THE VALUE OF $50.00

Lester German. permission granted A. Robert Pierce, Jr., to withdraw as attorney for the defendant.

COUNT 1: DRIVING WHILE INTOXICATED COUNT 2: DRIVING WHILE OPERATORS LICENSE SUPENDED

Donald Jean McWhirter, defendant having served 15 days in jail, balance of jail sentence will be stayed upon payment of costs, and defendant is placed on probation for a period of one year.

CAPAHA LOAN AND FINANCE CO. vs. WALLACE PHILLIPS AND GENVA PHILLIPS

Judgment paid in full and record satisfied.

ACTION ON ACCOUNT

CROWN FINANCE CORP. OF CAPE GIRARDEAU vs. GEORGE AND RUTH HAILEY

Judgment paid in full and record satisfied.

ACTION ON ACCOUNT

Raymond Reiminger, doing business as, Overhead Door Company of Southeast Mo. Vs. L.B. Luber

Judgement by default for plaintiff on open account in the sum of $251.32 plus interest of $10.98, or a grand total of $261.40 and costs.

Grabers
DIVISION OF Levines DEPARTMENT STORES
FOR FRIDAY THE 13th Lucky Buys
2 DAYS ONLY — FRIDAY & SATURDAY

MEN'S 1-PIECE, PERMA-PRESS
JUMP SUITS
Reg. $12.99
$8.88
Pre-season savings on no-iron polyester/cotton poplin casuals — for active or leisure wear. With raglan sleeves, fitted back, elastic waist. nylon zipper. Gold, green, brown, blue in sizes S, M, L, XL.

MEN'S ZIP-OUT, PILE-LINED
ALL-WEATHER COATS
Reg. $15
$9.88
Save over 1/3 on this handsome year 'rounder. Water-repellent polyester/cotton coat has storm-tab collar, fly front, slash pockets. Zip-in acrylic pile liner. In regulars and longs.

WOMEN'S
NYLON JACKETS
$1.88
Compare at $2.99
Water-repellent nylon. with drawstring waist, 2 pockets. Washable. White, navy, red, yellow, blue in sizes S, M, L.

BOY'S
PANTS
$3.88
Regular $6.00
Sizes 8 to 16
in Assorted styles.
Blue, black, brown, and other colors.
Also jeans.

MEN'S
WIND-BREAKERS
$4.88
Reg. $5.99
Lightweight casuals in nylon or polyester/cotton, both with front zipper. Washable, water-repellent. Sizes S, M, L, XL.

MEN'S
Wellington BOOTS
$10.88
Reg. $12.99
Special savings on classic Wellingtons for dress or casual wear. Leather uppers and soles. Men's sizes 6½-12.

GIRLS'
PANTY HOSE
58¢
Reg. $1 to $1.99
Clearance of better styles in broken sizes — infants' to 14. 100% nylon; opaques and patterns. White and colors.

HI-LO
Human Hair WIGLET
$3.88
Reg. $4.99
Save 20% on adjustable hi-lo wiglet with bouncy human hair curls. Adds fullness or height. Choice of many shades.

LIKE IT? CHARGE IT! USE YOUR NATIONAL FLEX A CHARGE
Grabers
DIVISION OF Levines DEPARTMENT STORES
HOURS: 9a.m. to 5p.m. Mon. thru Fri.
9a.m. to 6p.m. Sat.
106 E. FRONT

The Flavor Is The Thing
HALEY'S barbeque
chicken, shoulders, ribs
CARRY OUT
HALEY'S PACKAGE STORE
667-9993 MOREHOUSE

NABISCO
Valentine Party Specials
RITZ 8 oz.
and
Premium Saltine Crackers
1 No.
EACH 39¢
at all
RADIO FOOD STORES

MEMBER
RADIO FOOD STORE
HOME OWNED
COURTESY-QUALITY-ECONOMY
RADIO
McKnight-Keaton Grocer Co.,
DISTRIBUTOR SIKESTON, MO.

GRAND PRIZE CALIF. PEACHES 2 No. 303 Cans 45¢ Halves or Sliced in syrup
GRAND PRIZE GOLDEN CORN Whole Kernel 2 Cans 39¢ There is no FINER in the can
RADIO SAUERKRAUT FANCY SHRED 2 No. 303 Cans 39¢ (It's Kraut and Weiner Time)
OLD JUDGE COFFEE "Settles the Question" Lb. 79¢

Our Guarantee: If you don't agree that there is no BETTER corn than GRAND PRIZE, regardless of price, - we will refund your money. . .

Van Camp's Spanish RICE 2 No. 303 Cans 45¢
HANDI-WRAP 100 Ft. Roll 29¢
STOP WASHING DIAPERS USE Pampers DIAPER & PANTS IN ONE soft, comfortable, & absorbent and they're flushable, too! Over Night 89¢ Box of 12
Ronco Elbo Macaroni or Spaghetti 8 Oz. Pkg. 17¢

Buy Grand Prize Peaches sliced or halves - a buy at 2 for 45¢

STAN BACK HEADACHE POWDER Reg. 25¢ - Pkg. of 6 Only 19¢
COUPON 10 OZ. INSTANT MAXWELL HOUSE COFFEE Only $1.29 with this coupon Good at Radio Food Stores only. Expires Feb. 20, 1970
VITALIS Only 69¢ Reg. 83¢ - 4 Oz. Med.
KLEENEX 200 Count 2 Boxes 65¢

Dolly Madison BATHROOM TISSUE 10 Rolls 79¢
"Instant" Maxwell House COFFEE 10 Oz. Jar $1.29 With Coupon
CHLORO-SAN BLEACH QT. 19¢

Dolly Madison is facial type and a great buy at 10 rolls only 79¢

AJAX CLEANSER CAN 19¢
PALMOLIVE SOAP 2 BARS 25¢
FAB GIANT 79¢
PALMOLIVE LIQUID GIANT 59¢
COLGATE'S DRY COLD POWER GIANT 79¢
AXION GIANT 65¢
ROSE LOTION VEL LIQUID GIANT 49¢

Happiness is shopping with
SIKESTON'S RADIO FOOD STORES

USE CLASSIFIED ADS TO BUY, SELL, SWAP RENT OR HIRE

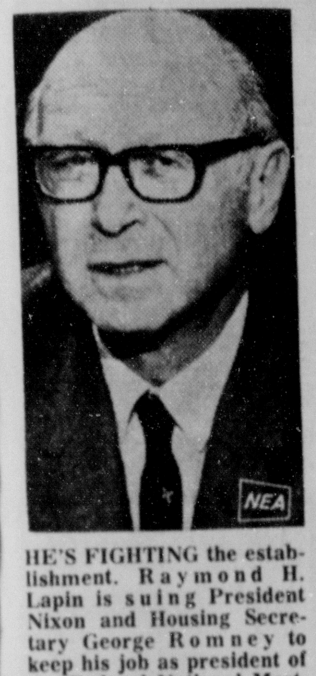

HE'S FIGHTING the establishment. Raymond H. Lapin is suing President Nixon and Housing Secretary George Romney to keep his job as president of the Federal National Mortgage Association. Lapin was fired by the President, but refused to vacate the post to which he was appointed by former President Johnson.

Here's Looking at You

DR. LESLIE HOLVE is pleased with the progress of Gregory Scott Right, 6, a patient at the March of Dimes-financed Cleft Palate Center, St. John's Hospital, Santa Monica, Calif. You help support a nationwide network of 111 Birth Defects Centers when you give to the voluntary health agency.

HARD TO BEAT

Ruby Queen, the beet pictured, is an outstanding variety to grow, tastes best when harvested at half-grown stage.

Beets are hard to beat as a vegetable because they're good to look at and delicious to eat. Even youngsters with an aversion to other vegetables fill up on beets, especially if they're home grown and picked while still tiny and luscious.

Some varieties are grown not for their roots but for their quick-maturing leaves which many gourmets consider the most delicious of all greens.

But most gardeners use both tops and roots, serving them at the same time, as two different vegetables.

If you want beets for roots, you'll be interested in Ruby Queen for fine flavor; in Pacemaker because it is the first hybrid beet of table quality, sprouts quickly and is edible only 58 days from sowing.

You'll also want to know about the new golden beet which has golden roots instead of red ones and therefore doesn't bleed in the water when cooked.

The tops have a more delicate flavor than those of most red beets and will thus endear themselves to people who think beet greens are too "strong" in taste.

So, you see, there's a beet for every palate.

FLEEING THE FIRE, Philippine Islanders unload rice, fruits and vegetables after escaping from their home on erupting Taal Volcano Island. Many of the natives left the island (in background) at the first rumble, but others stayed, despite danger, to harvest some of their crops.

CLASSIFIED RATES

3 TIMES............18c PER WORD
6 TIMES............33c PER WORD
EACH CONSECUTIVE INSERTION, THEREAFTER 5c PER WORD.
MINIMUM: 3 INSERTIONS OR $1.40 (WHICHEVER IS GREATER)
CLASSIFIED..............$1.54 PER COLUMN INCH PER INSERTION
CARD OF THANKS ADS..........$2.50
IN MEMORIUM ADS..........$2.50
BLIND AD SERVICE CHARGE..........$1.50
DEADLINE - 5:00 P.M. DAY BEFORE PUBLICATION

CHECK YOUR AD FIRST DAY OF PUBLICATION. NOT RESPONSIBLE FOR ERRORS AFTER FIRST DAY.

POLITICAL ANNOUNCEMENTS

DEMOCRATIC TICKET

Presiding Judge
Scott County Court
Bill Lewis
222 Kramer
Sikeston, Mo.

Presiding Judge
Scott County
Clyde Wilson
No. 1 Hackberry Drive
Sikeston, Mo.

Collector
Scott County Court
C. B. Taylor
Morley, Mo.

Judge of County Court
For 1st District
J. E. Childress
716 Allen Blvd.
Sikeston, Mo.

Presiding Judge
Mississippi County
C. J. Stancil
Route 1
East Prairie, Mo.

City Councilman
Sikeston
Donald L. Fulton
1309 Osage Dr.
Sikeston, Mo.

Judge of County Court
Scott County
Ira B. Shuffit
21 Green Meadows
Sikeston, Missouri 63801

County Clerk
Scott County
J. Warren Grant
Route 4
Sikeston, Mo.

Scott County Collector
J.W. "Dub" Shuffit
801 Agnes
Sikeston, Missouri

City Councilman
Arthur Ziegenhorn
505 Tanner
Sikeston, Mo. 63801

6—Sleeping Rooms

Nice sleeping room. Near hospital. 471-1154.

FOR RENT — Sleeping rooms, modern, steam heated. Newly decorated, phone, TV, steam baths, reception room. Monthly and weekly rates. Your inspection invited. Phone 471-4264. 103 E. Malone.

Want Ads SATISFY YOUR NEEDS Fast!

7—Apartments-Furn.

For Rent Furnished 3 room apartment. Utilities paid. Garage adults. $80.00 per month. Call 471-3403.

For Rent
Attractive 3 room furnished apartment. Utilities paid. Adults. 471-9942.

ALL MODERN apartments. Private entrances. Utilities furnished. Close in. Phones 471-5702 and 471-9276. 7-4-5-tf

For Rent - 2 room nicely furnished apartment, clean, close to town. Adults. 471-5297

9—Houses For Rent

For Rent 2 Bedroom house, attached garage, Large living room, utility area. 401 Broadway $85.00, 471-3047.

For Rent furnished 4 room house 210 Edmonson. Adults 471-3403.

For Rent - Business Space, Downtown, Suitable for office, Call Tharon Stallings 471-1900.

For Rent Nice home, 926 North Kingshighway, Call Tharon Stallings, 471-1900.

Rent 2 Bedroom unfurnished house. $50.00 per month, 130 Norval.

For Rent - 1-6 room house 122 4th St. 1-4 room house 124 4th St.
471-1847
AFTER 5 P.M.

House for Rent - 4 room - furnished adults preferred, 605 Montgomery $85.00 per month. 471-5746.

For Rent 2 Bedroom house, call 471-2131, between 8 a.m. to 5 p.m.

11—Misc. For Rent

For Rent Offices $50 per month, including utilities, apartments, $100 per month and up, Homes For Rent and Sale. Charles Mitchell 471-5164.

For rent unfurnished clean 3 room duplex. 471-5096.

New Town Houses. Furnished apartments - unfurnished apartments. Call 471-5400 or 471-0324

12A—Musical Instruments

PIANOS AND Organs, Baldwin and Wurlitzer. Finest quality at reasonable prices and terms. Rental plan available. Keith Collins Piano Company, 98 North Kingshighway. Phone 471-4531. 12a-9-20-tf

12B—Garage Sale

Garage Sale- 320 Bake Laner, Portage Dishwasher. Saturday from 10 A.M. to 2 P.M.

12—Misc. For Sale

FOR SALE - HERD CHINCHILLAS AND EQUIPMENT - FOR INFORMATION CALL 314-334-6533 AUGUST GLAAB 1524 E. RIVERSIDE, CAPE GIRARDEAU, MO.

FAFNIR BALL Bearings, Roller Chain and Sprockets, V Belts and Sheaves for sale. For Farm and Industry. Webb Electric Supply Company, 925 South Main Street, Sikeston, Missouri. 12-9-3-tf

For Sale 12 ft. meat box, good condition. Keeton Grocery 649-2851 East Prairie, Mo.

Quails, chuckars, pheasant for sale. Alive or dressed. John H. Faries, Portageville, Missouri. Call 379-3071.

Sidewiner Rotary Tiller - RC - 160 with crop shields. Good Shape, Phone 379-5033 After 5:30 P.M.

Wheat straw for sale. Call 683-3486.

For Sale Cash Registors, One Electric Model, and One Model 442 Brass Hand Operated. Both National and in Good Condition, Write Box 521, Poplar Bluff, Mo.

Electric range. Double oven. Avacado. $150.00. Brass fireplace screen, and irons, and tools. $25.00.
Couch that makes bed. Rocker, end and coffee tables. $50.00. Phone 471-8190.

Fireplace wood, oak or Hickory KI 5-3201.

For Sale One Large Electric Cash Register. Call 471-1775.

TAKE OVER PAYMENTS on Lowrey Electric Organ and solid state stereo with AM & FM radio, 52 longplay record album. 471-0429 after 9 A.M. and before 5 P.M.

14 foot Dina glass ski boat and 65 horse Mercury. Several sets of skis included. Call 471-8084 or 471-8590.

Trash Barrels for sale. Call 471-2603.

FARMERS
Save 10% by Ordering your Adams Disk Blades Early. Any Quantity order must be in by march 15.
MOORE'S FIRESTONE
JAMES BROCK
2015 E. Malone Sikeston
471-4557

For Sale:
1970 SINGER TOUCH & SEW
like new guaranteed winds bobbin in machine makes zigzag patterns buttonholes blindhems overcasts monograms 13 payments of $6.65 see locally cash discount write:
District credit Dept.
Box 361
Clinton, Mo.

For Sale:
1970 SINGER TOUGH & SEW
like new guaranteed makes zigzag patterns buttonholes blindhems overcasts monograms winds bobbin in machine only 15 payments of $5.87 see locally cash discount write:
District credit dept
Box 361
Clinton, Mo.

JUST ARRIVED
New Shipment of
BEDROOM SUITES
Come see our large selection.
RUDY'S
FURNITURE CO.
115 S. West Sikeston

Repossession
1969 KIRBY VACUUM CLEANER
Take over Payments. Write or call Credit Manager.
NECCHI SEWING CIRCLE
118 N. Ranny Sikeston
471-1566

INCOME TAX TIME
VICTOR OR SMITH CORONA
ADDING MACHINES
Priced from $57.87 up
HOMESTEAD
DISTRIBUTING CO.
OPEN 7 A.M. to 9 P.M.
1401 E. Malone Sikeston

13—Real Estate

House For Sale - 3 Bedroom brick, bath and half. Living room, family room, kitchen, built-ins. Close to school. 730 Mimosa Dr. Call 471-2877.

For Sale
House with 3 large bedrooms, 2 baths, modern electric kitchen, screened - in porch. Full basement. 601 N. Kingshighway. 471-2761.

FOR SALE BY OWNER. Nice two bedroom home. New installed central heat. Moderately priced. 471-3921.

For Sale - Small Modern Grocery Store. Good location. Doing good business. Call 887-4141.

$ MONEY MAKING $ DISTRIBUTORSHIP
You read about it in Newsweek. The quick connect electronic Beer Tap that meters and measures the flow of draft beer.
- NO WASTE
- NO UNAUTHORIZED GIVE-AWAY
- NO OVER PULLS
- NO SPILLAGE

Can be set to automatically measure meter and dispense any number of oz. per serving. Investment is in inventory only.

Minimum investment $5250.00
For information and application on your area, phone A.C. 505 243-5519 or write Marketing Director

BREW MASTERS INTERNATIONAL
TOWER PLAZA, SUITE 204
ALBUQUERQUE, NEW MEXICO
87101

GET YOUR MAN WITH A Want Ad

14—Situations Wanted

WANTED middle aged lady to share home with widow. Phone 471-4143.

Wanted Baby sitter for five days a week. Phone 471-8275.

Sewing and alternations reasonable prices. 471-1346.

18—Help Wanted

DISTRIBUTORSHIP WITHOUT INVESTMENT: Deluxe candy & drug specialties to taverns, restaurants, store etc. Direct factory connection earning high daily cash commissions & monthly overwrites. Everything furnished free, but must be bondable. Part of full time. Write CHEX CO. 2910 N. 16th St., Phila. Pa. 19132.

AVON
Has an excellent business opportunity for the right persons. Newly created Territories - call for additional Representatives. Act now! Neighborhood Territory may be available. Write quickly to Ann Brown, Box 686, Sikeston, Mo. 63801

Physicians office assistant. Call 471-4511 between 9 and 5 Monday through Friday only.

Wanted — Middle age lady to share home with widow- 471-4143.

Income Too Small? Consider full or part time Rawleigh Home Service Plan. Many earning $3 hourly and up. Opening in your area. Write Ray Harris, Rawleigh Co., Freeport, Ill.

WANTED — Good used furniture nu appliances. Hezzie Furniture Mart. Phone 471-5617. 16-11-20-tf

A REWARDING BUSINESS
Dispensing the country's largest selling snack items. No selling, just service established locations in your area.
$1550 to $3100
INVESTMENT REQUIRED
SECURED BY INVENTORY
Can be handled part- time. Ideal for retired person. 7 to 9 hours weekly. Qualified person can earn upward of $600 monthly. Limited locations available. Write:
B. F. C. Consolidared
130 E. Washington Suite 906B
Indianapolis, Indiana 46204.

20—Lost & Found

Lost - One key ring with approximately 15 keys. Call 471-1174.

24—Special Services

WELL DRILLING
Ask about our plastic wells.
BRASWELL ELECT. & WATER
704 S. Kingshighway
471-4739

Jarco Detective Agency. Confidential Investigations. 334-3262.

TRASH HAULING. Weekly service or jobs lots. Phone 471-1694. 24-1-8-tf

SELECT SIKESTON MEMORIAL PARK CEMETERY FOR PROFESSIONAL SERVICE. CALL 471-4962.

INVISIBLE REWEAVING. Maple Matthews, 405 Virginia. Phone 471-0941. 24-2-7-tf

HERSCHEL DEAL Moving and Delivery. 24 Hour service, 471-0435, if no answer, 471-4212. 24-10-4-66

Carpenter and Concrete work. All types of home improvement. 472-0187.

McDaniels portable appliance repair, 133 Rueben Street, Call 471-5761.

CLEARANCE SALE to make room for other merchandise. Dry Goods, Lamps, Toys, Many Other Items. All go at Half Price. Sale continues until Feb. 14th.
DUKE'S STORE
617 North Street, Sikeston.

The amazing Blue Lustre will leave your upholstery beautifully soft and clean. Rent electric shampooer $1 Moore's Hardware.

Harsh soaps robs sheen, gets rugs half clean... Switch to Wipe Lustre you'll see what I mean. Smith Alsup Paint and Wallpaper Co.

26—Pets

Chihuahua Pups for sale. Phone 471-9058.

USE THE DAILY STANDARD CLASSIFIED ADS

27—Feed & Seed

CERTIFIED BLUE Boy see wheat for sale. Cleaned and bagged. Rolwing Bros., Charleston. Phone 675-3280 after 6:30 p.m. 9-24-12t

29—Auto Service

JEEP PARTS
24 Hour Service
Wholesale
Mike Eakins
471-5812

AUTO CENTER
*Motor Tune-up
*Brake Service
*Wheel Alignment
*Mufflers
All At Low, Low, Homestead Prices
HOMESTEAD
Distributing Co.
Open 7 A.M. to 9 P.M.
1401 E. Malone Sikeston

FOR SALE
TUESDAY - WEDNESDAY

4 855-15 Polyester cord WW 4 ply rating tires. New.	$110.00
7-75-14 Mud-Snow blackwall Nylon 4 ply new	$22.00 each
H70-15 Fiberglass Belted Mud Snow 500 miles	$50.00 pair
F70-14 Fiberglass Belted tires. New Premium	$70.00 pair
2 G70-14 WW Premium nylon tires. USED	$40.00 pair
Michelin "X" 2.15-15 Radial tires & tubes. $300.00 new cost, only 1100 miles.	$125.00 The set
1 0-8,00 RPM Sun Transistor Tachometer New, in the box with chrome cup, etc.	$50.00
2 "7" M&H wrinkle wall Slicks for racing real good.	$50.00
2 427 FORD Heads Complete	$75.00
1 1970 Ford 302 complete engine with 4BBL carb, fuel pump, waterpump, etc. big heads.	
1 289 Ford engine complete 1967 2BBL	$65.00
1 1948 Mercury Coupe with 283 Chev. engine, 4BBL carb.	$150.00
1 1940 Dodge Business Coupe with complete new brake system, engine and battery.	$300.00.
1 R190 International Tractor, full air good tires.	$600.00
2 Army transfer cases 2 spd each.	$57.50
1 Front wheel drive axle for GMC, Chev. REO, etc army truck with wheels and tires.	$75.00
1 12 ton Winch like new	$125.00
2 Dodge Power Wagon transfer cases	each $25.00
1 Dragline Bucket 1/2 ydd	$50.00
4 14" wheels for Jeep	$9.00 each
4 15" wheels for Jeep	$5.00 each
1 Set Boom poles for winch truck 18'	$50.00

MIKE EAKINS 471-5812

MOBILE HOMES & TRAILERS

Mobile Home 1968 model, 12 ft. by 40 feet, 2 Bedroom, with central air conditioning. Located at Jon Don Trailer Park. Call Bill Beemer 471-3328 or 471-4807.

For Sale or For Rent -24x55 ft. mobile home. 3 Bedroom. 1½ bath. Central heat and air Call 471-1770.

SOS
SALE OF SALES
Good ol Joe's over stocked completely furnished 12x42 with 4 inch walls only $3295.00
WOW 12x60 3 Bedroom carpet, storm windows only $4495.00
We have 3-24 ft. wides set up on Display.
Closed on Sundays
Get a Better Deal on Mondays
GALEMORE MOBILE HOME INC.
Hwy 60 & 62 & 157
Charleston, Mo.
602 S. Kingshighway
Cape Girardeau, Mo.

A NEW DECADE HAS BEGUN!
IF
You Had Started The Last Decade In a Beautiful, Luxurious Mobile Home from The Country Boy's Your Home Would Have Been Paid For.
See The Full Line of Beautiful Homes Today, Including the Fabulous Parkwood Celebrate 1977 in a Mortgage free Home.
THREE YEARS AGO
MONTGOMERY MOBILE HOME SALES
Route 25 Blomeyer Jct.
3 mi. N. of Chaffee 9 mi S. of Cape
794-2734

IF YOU THINK STAYING IN SCHOOL IS TOUGH, WAIT TILL YOU LOOK FOR WORK.

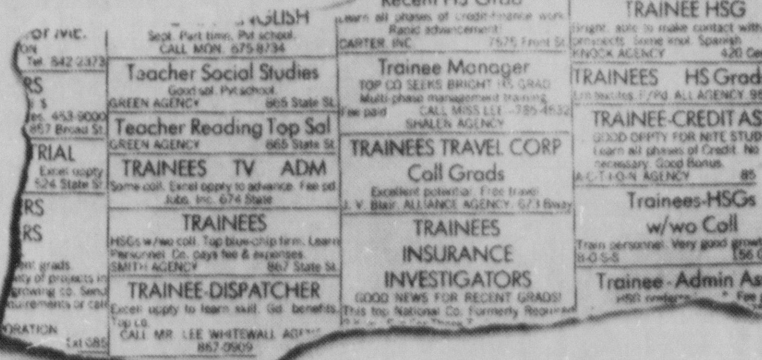

The want ads show that people who quit high school average $45 a week less than people who finish.
For the kind of job you want, get the education you need.

advertising contributed for the public good.

FARM SECTION

FARM SALE
I am renting my farm and retiring from farming and will sell at public auction the following described personal property.

LOCATED
At my residence on my farm 4 miles East and 1 mile South of Benton, Mo. Go East from Benton 4 mile on 77 then 1 mile South on gravel road or go 4 miles North of Blodgett, Mo. to Base Line Road then one mile East then one mile north.

SATURDAY FEB. 14, 1970
10 A.M. RAIN OR SHINE

TRACTORS
1—Massey Ferguson Diesel 85 Tractor Live PTO, Power Steering, 3 Ft. Hitch, Wide Front
1—A.C. D17 Tractor wide front, Power Steering 3 Pt. Hitch
1—A.C. C tractor & Cultivator
TOOLS
1—John Deere 493A 4 row planter fully equiped, w/all attachments, same as new
1—Moline 4 row planter w/Fertilizer attachments
1—Jeffary 9 ft. Chisel plow with new points
1—13½ ft. Field Cultivator like new
1—IHC 37A 13 ft. Disc Wheel Type
1—IHC 10½ ft. Disc, Wheel Type
1—IHC 10½ ft. Disc, Wheel Type
1—Moline 8 ft. Disc
1—Farm Hand 12 ft. Harrow
1—Burch 4 row Cultivator rear mount, 3 pt. Hitch, like new
1—13½ ft. Midwest Harrow used behind Disc, New
TRUCKS & CAR
1—1952 Chev. 2 Ton Truck, 2 Speed Axle & Grain Bed
1—1953 Chev, 2 Ton Truck, 2 Speed & Grain Bed
1—1959 Ford ½ ton pickup w/good stock rack
1—1962 Chev. Car 4 Dr. Hard Top, Power Steering, Power Brakes, Automatic Transmission, good rubber, very clean, my personal car.
TOOLS
1—4 Section Harrow
1—Oliver 12 ft. Spring Tooth Harrow
1—John Deere 4 Row Rotary Hoe
1—Case 4 Bottom Plow 3 ft. Hook Up
1—Middle Buster Ditcher 3 Pt Hook UP
1—12 ft Spring Tooth Harrow
8—Front end tractor weights
1—Lot of new Marylite Light Bulbs life time guarantee.
COMBINE
1—1962 Case 800 Combine 12 ft. Automatic Header
1—Pickup 12 ft Reel
HOGS
1—Brood Sow & Pigs
1—Bred Gilt
1—Large Self Hog Feeder
1—Massy Ferguson Cylinder
1—A.C. Cylinder
1—Spray Rig 8 Row
1—Post Drill
1—Electric Automatic Ironer
1—Lot of Fruit Jars
1—Cross Cut Saw
1—Lot of Household goods
400 Railroad Ties
Many other items too numerous to mention.
NEIGHBOR
1—J.D. Kilfer Disc
1—IHC 4 row pull type planter all attachment - Extra Clean.

Any neighbor or friend who has a tractor or implements to sell can bring it to this sale and it will be sold after the above has been sold.

MARVIN C. RATLEDGE
TERMS CASH DAY OF SALE
LUNCH WILL BE AVAILABLE
PHONE (314) 545-3783
BECK & McCORD AUCTION COMPANY INC.
SIKESTON, MO.
P. O. Box 826 Phone 471-9109 or 471-4672

WANTED
Eight row wide. Front mount cultivator. International. Good condition. Ben Johnson. LaFayette, Illinois. Phone 879-2343.

NEEDED — Fertilizer and lime customers. Call Terrell Lime Company, 471-5153.

273 acre farm for sale by owner. All under hog fence and practically all in grass; on blacktop road, extra good buildings. Phone 547-5053, Perryville.

FOR SALE - 213 acre- farm. Level lands. Graved county Kentucky. 4 miles south of Sedalia on Highway 97, Mrs. Nolan Galloway, Rt. 3, Mayfield, Ky. Call 328-8186.

FOR SALE
Missouri Certified York Seed Bean. Limited Supply.
MORLEY FARM SUPPLY
Morley, Mo.
262-3966

190 Acre farm for rent. North of Blodgett. Contact Faye L. Utley.
11158 Ebert Dr.
St. Louis, Mo.
Telephone 741-1285 after 5 p.m.

COLLINS REAL ESTATE
101 KENNEDY DRIVE
If you need to sell a house or buy a house- Need a larger house or a smaller house - Need a house custom built to fit your exact needs or just a lot to build that new home on - Have a house to rent or need to rent an apartment - Let us help you when you make this decision, we have the experience and the know how and some choice homes to look at. - Before you build or buy see Collins North Acres. See or call us at our new office at 101 Kennedy Drive or if more convenient for you make a evening appointment. Open Saturday.

If you need that hide away where you can get away from the telephone's and noise and traffic for weekends, you should look at this 30 acre retreat - just in the edge of the hills, has a good site for a small lake, two small springs. Old 4 room house - Farm needs a lot of cleaning up - small tractor and mower can be bought with farm. Twenty minutes from Sikeston. $7500.00.
GENE COLLINS-BROKER
471-2045 - 471-2788
NORMAN LAMBERT-ASSOCIATE
471-2045 - 472-0150

NEW & USED CARS

For Sale 1970 Ford Ranger truck, 1,000 miles - must sacrifice, 688-2843 Lilbourn, Mo.

For Sale 60 Ford pickup. 471-3942.

FOR SALE — 1965 Plymouth Fury III. Power and air. $650.00. 471-5974 after 6:00.

1968 Pontiac. Firebird 350. 471-4520 after 6:00 P.M.

1961 Chevy, 6 cylinder, Straight transmission with overdrive, New Motor. Sloan's Automative Shop 471-2650.

1951 Plymouth, 35,000 actual miles. Sloan's Automative Shop. 471-2650.

OK USED CARS
Sonny Presley
1969 IMPALA SPORT COUPE
350-V8, Turbo Hydramatic, Power Steering, and Brakes, 4 Season Air, Light Green with Black Vinyl Roof.
....................$2995.00
1970 CAPRICE
2 Door Hardtop, 4 Season Air, Tinted Glass, Power Steering and Brakes, Radio, Whitewall Tires, Forrest Green with Green Vinyl Roof. It's a demonstrator with Low Mileage and Full Factory Warranty. REDUCED $700.00
Sonny Presley
CHEVROLET
127 W. Center 471-5122
Sikeston, Mo.

1970 FORD
RANGER XL
5,000 miles
BARGIN
LANDMARK
471-8311

WE DARE YOU
To Find Better Used Car Value
SEE OUR AD ON PAGE 10
WE MEAN BUSINESS
SIKESTON MOTOR CO.
127 W. MALONE 471-1256
SIKESTON, MO.

TELEVISION PROGRAMS

TIME	KFVS Channel 12 Cape Girardeau	WPSD Channel 6 Paducah	WSIL Channel 3 Harrisburgh
THURSDAY EVENING			
5	30 The Regional News- 45 The Scoreboard-Colo. 50 Watching the Weather		00 Cartoons 30 Evening News (C)
6	00 CBS Evening News- 30 Family Affair-Co.	:30 Daniel Boone -	00 Cactus Pete 25 Weather (C) 30 Pat Paulsen Show
7	00 The Jim Nabors Hour-	:30 Ironside - c	00 That Girl 30 Bewitched
8	00 CBS Thursday Night Movie-(Hatari-John Wayne and Red Buttons-Part One)	30 Dragnet -	00 Tom Jones (C)
9		00 Dean Martin Show	00 Paris 7000
10	00 Channel 12 Reports 15 The Late Weather- 25 The Sports Final- 30 The Merv Griffin	00 News Picture 30 Tonight Show	00 Weather & News 30 Dick Cavett (
11			
12	00 Late News Highlights		00 News & Sign Off
FRIDAY MORNING			
6	00 Sunrise Semester-Color 30 Channel 12 Breakfast Show Gospel Train-Color	30 TV Party Line	
7	00 CBS Morning News-Color 30 Channel 12 Breakfast Show	00 Today Show	
8	00 Captain Kangaroo-		
9	00 The Lucy Show-CBS 30 The Beverly Hillbillies-	00 Romper Room - c 25 Nancy Dickerson 30 Concentration -	
10	30 The Andy Griffith 30 Love of Life-Color	00 Sale of the Century 30 Hollywood Squares -	
11	00 Where the Heart Is- 25 Midday News-Color C 30 Search for Tomorrow	00 Jeopardy - c 30 Who-What- or Where Game 55 Floyd Kalber with News	00 Bewitched 30 That Girl
12	00 The Farm Picture- 05 The Noonday News- 20 Watching the Weather 30 As the World Turns-C	00 News, Farm Markets 15 Pastor Speaks - c 30 Life with Linkletter	
1	00 Love Many Splend Thing- 30 The Guiding Light-Color	00 Days of our Lives 30 The Doctors - c	00 Newlywed Game 30 Dating Game (C)
2		00 Another World 30 Bright Promise	00 General Hospital 30 One Life To Live
3	00 Gomer Pyle USMC-Color 30 Magic Castle Cartoon	00 Name Droppers 30 It Takes Two 55 Calendar - c	00 Dark Shadows (C) 30 M-Modern Almanac T-W-T-Problems & Challenges F-Lawman
4	00 The Mike Douglas Show-	00 Popeye - c 30 Perry Mason 30 Big 6 Dance Party	00 The Hour

If You Were the Judge

Negligence Implied

By Jack Strauss, LL.B.

A station master considered it an ill omen one night when he saw two trains approaching each other on the same track and going in opposite directions. A few seconds later, the two speeding trains collided head - on. When the smoke cleared, Homer was found in the debris looking like he had just been in a train wreck, which was understandable since he had been a passenger on one of the trains.

Badly hurt in the mishap, hobbled Homer sued the railroad company for his injuries.

"I didn't hear any whistles before the accident," he told the judge, "but I've been hearing them ever since."

"All that Homer has established," responded the attorney for the railroad company, "is that the two trains collided. He had not, however, proved that the accident was due to any negligence on our part. Unless he can prove that the accident occurred because of our negligence, he can't hold the railroad company responsible."

IF YOU WERE THE JUDGE, would you permit hobbled Homer to collect with - out proving negligence on the part of the railroad company?

This is how the judge ruled: YES! The judge held that while science may create new wonders, the day probably will never come when it will not be deemed negligent for two trains, travelling at full speed in opposite directions, to attempt to pass each other on the same track.

(Based upon a 1895 United States Court of Appeals Decision)

MALONE SIKESTON, MO. 471-4390
TWO BIG WALT DISNEY HITS
THURSDAY, FRIDAY, SATURDAY
FEATURES:
Black Beard 6 - 10 Dull Moment 8:00
WALT DISNEY Presents BLACKBEARD'S GHOST
IT'S THE MOST HI-SPIRITED HI-LARITY IN HISTORY! G
PLUS
DICK VAN DYKE In NEVER A DULL MOMENT G
MALCO TWIN CINEMA 471-8420
CINEMA I
Now Showing
Features 7:30 - 9:18
20th Century Fox presents
DUSTIN HOFFMAN MIA FARROW
JOHN AND MARY
Panavision® Color by DeLuxe
CINEMA II
Now Showing
Features 7:30 - 9:30
To warm your heart and tickle your funny bone.
Walter Matthau Ingrid Bergman
Cactus Flower
introducing Goldie Hawn
TECHNICOLOR C

Looking Back

Sikeston Divides Basketball Games with Poplar Bluff

50 Years Ago
February 12, 1920

Sikeston broke even in the two basketball games played here last Friday night. The high school boys defeated the strong Poplar Bluff high school boys' team by the close score of 19 to 17. The local girls were defeated by the girls' team from Poplar Bluff by a score of 23 to 12

New Madrid -- Nathaniel Lewis and James Snyder of Parma were here Tuesday.

Rural Route One. -- Mrs. David Allard is recovering from her recent illness.

Crowder - Mrs. John Page has the "flu."

40 Years Ago
February 12, 1930

Morehouse -- Congratulations are being extended to Mr. and Mrs. Sharron Pharris, who were married Monday at the Baptist Church in Sikeston, the Rev. A. C. Rudleff of that city, perforng the ceremony. Before her marriage, Mrs. pharris was Miss Frances Curtner, daughter of Mr. and Mrs. Charles D. Curtner. Pharris is the only son of Mr. and Mrs. A.G. Pharris of Sikeston.

Would You Like To Have Your Hair Like It Was At 20 Years? If so see Miss M.E. Martin, who has a hair coloring diploma. She will guarantee your hair to be like youth and never to rub off or fade and can put a permanent over this as the coloring goes inside of hair shaft. 608 Gladys Street.

Matthews -- Miss Verna King and Miss Nota Watkins shopped in Sikeston Saturday.

Dancing! Announcing the first of a series of Saturday night dances at the new Armory, Saturday night, February 15th, music by Paul Slinkard and his Gold Derby Orchestra. Admission to hall 25 cents, ladies free. Dancing $1 plus admission to hall.

30 Years Ago
February 12, 1940

First - half sharpshooting that brought a 20 - point lead enabled the Bulldogs to turn back the Charleston Blue Jays here Friday night, 39 - 18, in Sikeston's first homecoming basketball game.

Dillon Theatre, Morehouse, tomorrow, "Here For A Day" with Dick Foran and Anita Louise. Malone Theatre, tomorrow, "On Your Toes" with Eddie Albert, Alan Hale and Frank McHugh.

J.F. Cox, jr., an associate of thyHome Oil Co., was elected president of the Junior Chamber of Commerce Tuesday night at the annual meeting at Hudson's Cafe.

The Library Board Monday afternoon selected Miss Beatrice Lenore Dobbins, general assistant at the Albuquerque, New Mexico Public Library, as librarian of the Sikeston Library.

20 Years Ago Fast Prairie -- A 23 months old child was fatally burned in a farm accident near Charleston Friday. Little Candace Ivonne Cowser, daughter of Mr. and Mrs. Reuben Cowser, and another sister followed her father to where he was burning weeds out of a fence row Friday afternoon near their home. The child wandered too near the fire, igniting her clothing.

A rainfall of 4.47 inches of rain were released from Sikeston skies between Saturday night and today, according to the local weather observer.

The marriage of Miss Ivena Gimlin, dzughter of Mr. and Mrs. Ivan Gimlin, and Bill Porter, sa son of Mr. and Mrs. Floyd Porter, took place Saturday evening in a candlelight ceremony at the Tanner Street Church of God.

Pamela Sue, daughter of Mr. and Mrs. Paul Jones, celebrated her seventh birthday Friday afternnon with a theatre party and refreshments of birthday cake and ice cream later at the Cottage Drive Inn.

Hospital notes. Mr. and Mrs. Robert Riley of New Madrid are parents of a daughter.

Mr. and Mrs. Paul Riley of Lilbourn have a new baby son.

Mr. and Mrs. James Kinsey of Catron also have a new boy.

New Facilities Triple Illmo Cattle Feedlot

ILLMO - Joe Schwartz, operator of one of Southeast Missouri's largest cattle feedlots, said today that it is too early to assess the overall results from virtually tripling his feedlot capacity with new equipment that went into use in January 1969.

Schwartz put in a total confinement system with automatic feeders, twin mounds with roofs and slats over a huge underground storage area for manure.

These facilities have worked out about as he anticipated, bringing the daily animal carrying capacity of the lot to more than 700 head, the 41-year-old farmer said. Last year, with his new facilities, he sold 1660 steers and heifers that were brought to market weight.

What has caught him completely by surprise is the nationwide attention that his operation has attracted, starting with a story on one phase of the equipment in a nationally circulated magazine.

Since then he has had a parade to his door. On Tuesday, for instance, a group of farmers and county agents came from all parts of Mississippi, Louisiana and Arkansas. He reviewed highlights of his operation for a Missouri Cattle Feeding Seminar on Jan. 15 on the campus of the University of Missouri at Columbia.

"And would you believe," he adds with a wry smile, "that I get my share of visits from feed salesmen.'. They face a rough challenge because Schwartz produces almost all of his feed requirements on 750 acres he owns or rents.

For the improvement, Schwartz contracted for two manure-pits each eight feet deep that can hold nearly 435,000 gallons of material. Because of the capacity, the operator only has to clean them twice a year, using the fertilizer for his grain fields. Slats are over the pits on each side of the belt-line feeder.

Dirt excavated to make the pits was used for the mounds on each side of the feed line. The cattle standing on the mounds work the manure down the slope into the pits.

The installation of the new facilities climaxed a steady expansion of the cattle feeding operation that started in 1955.

"I had been farming for five years by that time," he explains. "My operation was centered on row crops. I'm not one who enjoys sitting down doing nothing, and I was casting about for something to do in the winter months.

"One year I had tried work off the farm, but there were disadvantages to that. Well, in 1955, I bought 17 heifers to feed out. I paid 19 cents for them and sold them the next spring for 16 cents a pound.

"However, it was an interesting experience, despite the prices. And I decided that it surely couldn't be this bad all the time. From the very outset, thought, I realized that cattle feeding has it ups and downs and a serious operator had better have some reserves for adversity."

In 1960, Schwartz built his first silo. Two years later he added another. In 1965, he installed a lagoon, using the dirt from the excavation for his first mounds. By this time he could handle 200 head at one time. The confinement and slats system was the final addition.

"As of now I think that's about as far as I should go," he says. "One full-time employe and I, aided by some summer work from my four sons, can handle the operation. If I should expand further, it would bring on other manpower problems. Should one of the boys decide to join me, then I'd take another look at the whole thing."

One of the distinctive phases of the Schwartz feedlot business is that of management. The operator buys young animals weekly and sells finished ones at the same interval.

All of his finished animals, averaging 900 to 950 pounds, go to Central Packing Co. at Cape Girardeau on a grade and yield basis. He is well staisfied with this method of selling.

About one half of his feeder animals are bought locally. He does 90 per cent of the buying. Schwartz says with sincerity that "I really don't think of myself as highly skilled in this field. Still, no one knows better what I want than myself in cattle buying." Yesterday afternoon he was in Farmington for the weekly sale at the auction barn there.

Virtually all of the young animals that come on the lot are heifers of the yearling class weighing from 500 to 700 pounds. They are "in residence" for four to five months in getting their gain for market acceptance. Schwartz builds up the corn and cuts down on silage in the ration as the cattle progress.

Schwartz was born Oct. 29, 1928, on his parents' farm east of his present location. He well remembers the reverses suffered by his father and farmer friends in the Great Depression. That experience has contributed to making him conservative and cautious in his present operation, he says.

"Another steadying influence is the recollection of how I got started in the year I married," he says. "My wife, Genevieve, and I had $85 between us when we launched our farming career on 125 acres. We were aided by a loan from the Federal Land Bank, and I certainly still am grateful for that assistance." The improvements since 1960 are valued at about $100,000.

Schwartz considers it the luckiest day of his farming career when he turned to feeding cattle. "The fact is I like beef animals about as well as I don't like hogs," he says. "But then, to each his own preference.

"There is no question in my mind that a key ingredient to being a successful feeder is to start out with a liking for calves and fed out animals. You'd better be reconciled to taking years with good prices with those when they aren't so good. And I certainly indorse expansion on the basis of your own experience."

Ghost shrimps are so-called because of their whitish-yellow color. Since they spend most of their lives below the surface of the mud, no protective coloration is needed.

RussellGives Views of 4 Presidents

ATLANTA, Ga. (AP) — Former President Eisenhower was forthright but naive, Franklin Roosevelt's major fault was his ego and Harry Truman was a man who "developed tremendously" in the presidency, says Sen. Richard B. Russell, D-Ga.

But, in describing his dealings with American leaders Tuesday, the senior member of the Senate said his relationship with Lyndon Johnson was "one of the most peculiar, I suppose, in American history."

He said this was because the two remained close friends after they split so completely on civil rights.

Russell, chairman of the Senate Appropriations Committee, commented in excerpts from a three-hour television series being aired in Atlanta today, Thursday and Friday.

Rusell said a private conversation with Eisenhower, in which the then - President acknowledged that he did not understand much of what was contained in the 1957 Civil Rights Act passed under his administration, "was the most interesting conference I ever had with a president."

"He just sat there and poured out his heart" about the U.S. Supreme Court and civil rights matters, Russell said. The inference of his remarks to some observers was that Eisenhower was not happy about Supreme Court decisions in the Civil Rights field.

Russell said the conversation came after he made a speech in the Senate on what the 1957 act would do. After his speech, according to Russell, Eisenhower said he did not understand the bill and agreed to discuss it with Russell.

Rusell, describing Eisenhower as a president who "was in a way naive, although he was forthright," said he realized the President was talking to him as a friend of long-standing and "I never have quoted him on what he said."

Rusell said Franklin D. Roosevelt "had too much faith, too much confidence in himself. A man ought to have a few doubts," said Russell.

Ego, said Russell, prompted Roosevelt to "sacrifice a few of his friends."

"Roosevelt in a way was a selfish man politically," he said.

Harry Truman, Russell commented, was a man who "developed tremendously in the presidency."

The Prayer from The Upper Room

"Do not worry about tomorrow; it will have enough worries of its own. There is no need to add to the troubles each day brings." (Matthew 6:34 TEV)

PRAYER: O God, let not the future sap us of our strength and talent in meeting the needs of today. May we face today with the courage to keep on keeping on. In the name of Jesus who taught us that each day's difficulties are enough to deal with. Amen.

14 Named to High Honor Roll

CHARLESTON — A student who has made E or E-'s in all solid subjects is placed on the high honor roll in Charleston high school.

Fourteen students were named for this honor at the close of the second quarter. Freshmen: Lisa Fox, Melvin Riley, and Deborah Patton. Sophomores: David Bradley and Marsha Duke. Juniors: Mary Lee Burke and Jane Hudson. Seniors: Erica Chaney, Tony Harvell, Donna Plummer, Becky Stricker, Gary Whitney, Janie Foster, and Mary Ann Tatum.

If a Charleston high school student has a 8 or more in solid subjects, they are on the honor roll. They cannot have a M- in any subject or two 3s in deportment.

The following students were placed on the honor roll for the second quarter: Freshmen: Teresa Blanchard, Mark Chaney, Cindy Choate, Shirley Clay, Kathy Coffer, Thelma Cummings, Cynthia Eastman, Diane Ezzell, Lisa Fox, Glen Golden, Kelly Greer, Ernestine Hamilton, Herbert Hasty, Jan Huffstutter, Georgia Jackson, Carolyn Jennings, Jesse Kent, Betty McClendon, Becky McCloskey, Patricia McMurray, Mike Medlock, Ronnie Michael, Marie Morris, Susan Nolen, George Oliver, Deborah Patton, Terri Palmer, Bob Perry, Ricky Pike, Melvin Riley, Deborah Sherrion, Karla Slaten, Cheri Smith, Tom Smith, and Ethel Williams.

Sophomores: Nancy Baker, David Bradley, Belauh Brown, Franklin Brown, Sally Brown, Camille Bryan, Sandra Campbell, Fraces Duenne, Marsha Duke, Vanessa Ewing, Sally Feezor, Lee Ann Jones, Ann Marshall, Rodney Moxley, Janie Owens, Mickie Stocking, Donna Walker, Dianne Warman, Rebel Story, and Ray Presson.

Juniors: Peggy Baker, Denise Baugh, Riley Brown, Laura Bruenderman, Mary Lee Burke, Brenda Coffer, Shelia Darby, Byron Fisher, Lee Goodin, Tonya Horton, Jane Hudson, 3ob Huffstutter, Larry Lankheit, Joseph Layton, Gary Guerra, Eddie Marshall, Sharon Morrow, Floyd Neal, Jan O'Rourke, Eric Pierce, Myra Reinbott, Doug Robertson, Nancy Uthoff, Joe Ward, Susan Wilkerson, Steve Yoakum, Brenda Kersey, and Donna Walker.

Seniors: Danny Babb, Donna Blackman, Ginger Brown, Erica Chaney, Oiine Cogdill, James Conn, Cathy Cook, Sam Conyers, Yvonne Couch, Judith DeLine, Smith DeLine, Rodney Drury, Mildred Epps, Nancy Fields, Teresa French, Gail Lankheit, Brenda Gant, Cheryl Grant, Tommy Green, Kathy Grisso, Nancy Haas, Sandy Haley, Kay Harper, Ronnie Harvell, Tony Harvell, Nancy Haynes, Kathleen Herwig, Jimmy Jackson, Mike Keen, Katherine Herwig, Richard Logan, J. L. Lucas, Diane McCann, Janet McMinn, Debbie Marshall, Manual Moit, Dwight MOrris, Larry Naile, Eddie Owens, Walter Owens, Donna Plummer, Benjie Prayor, Randy Pullen, Don Rolwing, Mary Scheffer, Cindy Simmons, Steve Slaten, Walter Spence, BEcky Stricker, Linda Tadlock, Thomas Taylor, Gary Whitney, Celestine Williams, Eric Goldis, Mary Ann Tatum, Janie Foster, and Beverly McKenzie.

USE THE DAILY STANDARD CLASSIFIED ADS

ARMED FORCES

FT. RICHARDSON, ALASKA (AHTNC) — Army Private First Class Louis F. White, 20, son of the Rev. and Mrs. Walter L. White, Charleston, Mo., is one of the men from the 172nd Infantry Brigade at Ft. Richardson, Alaska, who are participating in a 12- day winter training program in some of the rugged territory in the state.

Called "Northern Warfare Training," the program is being conducted at Gulkana Glacier, 68 miles south of Ft. Greely. It includes snowshoe training, cross country and downhill skiing, cross country ski march and trail breaking. The infantrymen will also take part in a two- day field training exercise which will test their skill and endurance.

Pfc. White, a gunner in Company E, 1st Battalion of the brigade's 60th Infantry, will return to Ft. Richardson with his unit on Feb. 6.

He entered the Army in May 1969, completed basic training at Ft. Leonard Wood, Mo., and was last assigned at Ft. Lewis, Wash.

He was graduated in 1967 from Charleston High School and was employed as a telphone installer with Michigan Bell Telephone, Battle Creek, before entering the Army.

Todays Health Tip
from DAVID SHY Rph

Did you know that a popular fallacy is, if a little medicine does well, a larger amount will do better? This is a dangerous self-medication, as an overdose may be worse than the disease itself. When relief is not immediate, resist the temptation to increase the dosage.
For Your Better Health
Shy's Rexall
Midtowner Village 471-0285

SPECIAL THURSDAY FRIDAY
HAM HOCKS WITH BEANS
HUSH PUPPIES & DRINK
69¢
Louie's CATFISH KITCHEN
PHONE 471-8861
HIGHWAY 62 E. SIKESTON, MO.

GREAT DAY FOR SAVINGS
FRIDAY the 13th
SEARS PRE-SEASON LAWNMOWER SALE!
SALE STARTS FRIDAY FEB. 13TH
SHOP EARLY FOR BIG SAVINGS!
22" SELF PROPELLED 4 H. P. engine Cut $21.55 Now Only $142.80
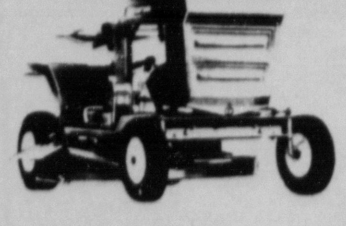
26" RIDING MOWER 6 H.P. engine Cut $48.00 Now Only $244.50
20" MOWER 3½ H.P. engine Cut $17.45 Now Only $82.50
22" SELF PROPELLED 3½ H.P. engine Cut $24.00 Now Only $105.95
YOU GET QUALITY CRAFTSMAN MOWERS AT A SAVINGS OF $17.00 TO $48.00
Sears SEARS, ROEBUCK AND CO.
MIDTOWNER VILLAGE SHOPPING CENTER SIKESTON, MO. 471-3030

FRIDAY the 13th SPECIAL
SHOES UP TO $20--
$7.13
Oglander's SUPER 88
Midtowner Village

MOTOROLA ANNUAL FEBRUARY CLEARANCE SALE
SPECIAL LOW PRICES ON ALL TELEVISION SETS
BLACK & WHITE - AS LOW AS $88.00
18" COLOR TELEVISION 180 SQ. IN. BIG SCREEN FREE HOME TRIAL $348.88
BFGoodrich
PJ's AUTO & HOME SUPPLY 471-4008 108 S. KINGSHIGHWAY
COLOR - BLACK & WHITE TELEVISION
23" COLOR TELEVISION 295 SQ. IN. BIGGEST SCREEN LESS TRADE IN $398.00

Hatlo's They'll Do It Every Time ®

Today In U.S. History

Today in History By THE ASSOCIATED PRESS

Today is Thursday, Feb. 12, the 43rd day of 1970. There are 322 days left in the year.

Today's highlight in history:

On this date in 1809, Abraham Lincoln was born in what was then Hardin County, Kentucky.

On this date:

In 1554, Lady Jane Grey, who had been queen of England for 10 days, was beheaded after being charged with treason.

In 1733, English colonists led by James Edward Oglethorpe landed at Savannah, Ga.

In 1809, the scientist who developed the theory of evolution, Charles Darwin, was born in Shrewsbury, England.

In 1912, China became a republic as the Manchu dynasty was overthrown by nationalists led by Dr. Sun Yat-sen.

In 1914, ground was broken for the Lincoln Memorial in Washington.

In 1953, the Soviet Union broke off diplomatic relations with Israel after terrorists bombed the Soviet legation in Tel Aviv.

Ten years ago: Antisubmarine equipment was flown to Argentina to aid in the search for a mystery submarine in an inlet on Argentine's Atlantic coast.

Five years ago: President Lyndon B. Johnson named Thomas C. Mann as undersecretary of state, replacing W. Averell Harriman.

One year ago: The Negro leader, James Farmer, was named assistant secretary of welfare.

THE FAMILY CIRCUS By Bil Keane

"But my arms and legs aren't tired--just my eyes."

CARNIVAL by Dick Turner

"He could become a great tax lawyer . . . already he can find a loophole in every rule I make!"

TIZZY by Kate Osann

"Another groovy thing about him — my father can stand his singing, sometimes!"

SIDE GLANCES by Gill Fox

"She types. With both hands, mind you!"

Slim and Shapely

PRINTED PATTERN

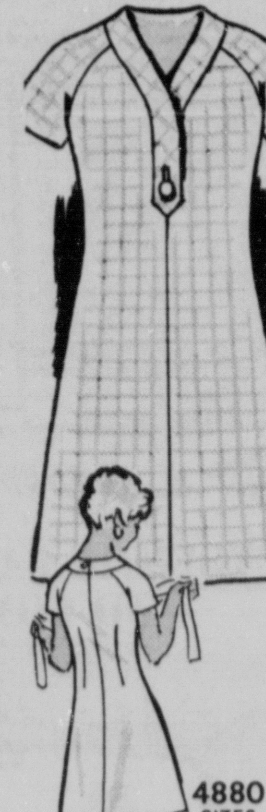

4880
SIZES
10½-20½

by Anne Adams

Carved cardigan neckline garnished by a bias band and bold button. You'll look forward to wearing this skimmer on sunny spring days.

Printed Pattern 4880: **NEW** Half Sizes 10½, 12½, 14½, 16½, 18½, 20½. Size 14½ (bust 37) takes 3 yds. 35-in. fabric.

SEVENTY-FIVE CENTS for each pattern — add 25 cents for each pattern for Air Mail and Special Handling. Send to Anne Adams, care of **THE DAILY STANDARD**

458

Pattern Dept., 243 West 17th St., New York, N. Y. 10011. Print **NAME, ADDRESS** with **ZIP, SIZE** and **STYLE NUMBER**.

NEWS/NOW! SPRING-SUMMER Pattern Catalog. 111 styles, free pattern coupon. 50¢
INSTANT SEWING BOOK — cut, fit, sew modern way. $1.00
INSTANT FASHION BOOK — wardrobe planning secrets, flattery, accessory tips. $1.00

STAR GAZER

—By CLAY R. POLLAN—

Your Daily Activity Guide According to the Stars.

To develop message for Friday, read words corresponding to numbers of your Zodiac birth sign.

ARIES MAR. 21 - APR. 19: 2- 9-11-13 63-73-80-82
TAURUS APR. 20 - MAY 20: 12-15-17-40 52-75-79-87
GEMINI MAY 21 - JUNE 20: 3- 5- 8-23 27-62-68
CANCER JUNE 21 - JULY 22: 30-39-42-49 60-78-81-86
LEO JULY 23 - AUG. 22: 26-32-35-47 53-58-74
VIRGO AUG. 23 - SEPT. 22: 20-25-33-36 41-56-61
LIBRA SEPT. 23 - OCT. 22: 14-18-24-29 54-55-66
SCORPIO OCT. 23 - NOV. 21: 31-48-59-65 76-77-84-89
SAGITTARIUS NOV. 22 - DEC. 21: 16-22-28-45 51-67-70
CAPRICORN DEC. 22 - JAN. 19: 4- 6-34-37 44-46-57
AQUARIUS JAN. 20 - FEB. 18: 19-21-38-50 64-72-85-88
PISCES FEB. 19 - MAR. 20: 1- 7-10-43 69-71-83-90

1 It
2 Could
3 Best
4 Promote
5 Leave
6 Your
7 Pays
8 Gambling
9 Be
10 To
11 A
12 Keep
13 Mistake
14 Bright
15 Eye
16 If
17 Open
18 Day
19 Not
20 Your
21 A
22 Interests
23 Alone
24 You're
25 Prestige
26 Don't
27 Unless
28 Conflict
29 Promised
30 Be
31 Don't
32 Let
33 And
34 Original
35 An
36 Popularity
37 Ideas
38 Day
39 Patient
40 For
41 Reaches
42 The
43 Ignore
44 They
45 Just
46 Seem
47 Unexpected
48 Be
49 Fog
50 For
51 Abide
52 Bargains
53 Factor
54 Good
55 Money
56 New
57 Good
58 Deter
59 Led
60 Is
61 Peaks
62 You're
63 A
64 Experiments
65 Up
66 Luck
67 Your
68 Sure
69 Trivial
70 Time
71 And
72 Save
73 Second
74 You
75 In
76 The
77 Alley
78 About
79 Back-street
80 Opinion
81 To
82 Desirable
83 Minor
84 Of
85 Your
86 Clear
87 Shops
88 Money
89 Remorse
90 Things

2/13

F19 Good Adverse Neutral

Foodstuff

ACROSS
1 Corn on the ——
4 Corned beef ——
8 —— and pretzels
12 Hail!
13 Margarine
14 Absent
15 Tatter
16 Grayish-white metal
18 Machines for cutting bread
20 Mothers (Fr.)
21 Numbers (ab.)
22 Wanes
24 Barley bristles
26 Bewildered
27 Golf teacher
30 Written in verse
32 Consented
34 Wandering
35 Approached
36 Streets (ab.)
37 Female hogs
39 Covers
40 Pierce with a hole
41 Jewel
42 Uranus' inner satellite
45 Defilers
49 Preserves, as of fruit
51 Sesame
52 Feminine suffix
53 Warmth
54 City in the Netherlands
55 Black substance
56 Table scraps
57 Crimson

DOWN
1 Automobiles
2 Ellipsoidal
3 Starters
4 Residences
5 Of the shoulder (anat.)
6 Felt
7 Pork source
8 Harms
9 Pitcher
10 Comfort
11 Cereal grasses
17 Quibble
19 Rib (anat.)
23 Green —— (pl.)
24 Mimics
25 Pot herb
26 Stage performer
27 Periphery
28 Organ part
29 Chances
31 Shoe part
33 Chest rattles
38 Whirligig beetle
40 Assail
41 Squalls
42 High cards
43 Chilean workman
44 Preposition
46 Cudgel
47 Be borne
48 Winter vehicle
50 Greek letter

Answer to Previous Puzzle

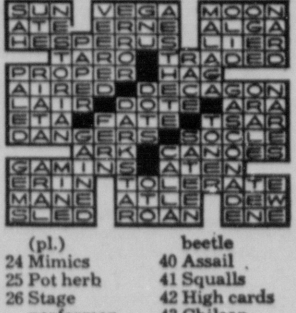

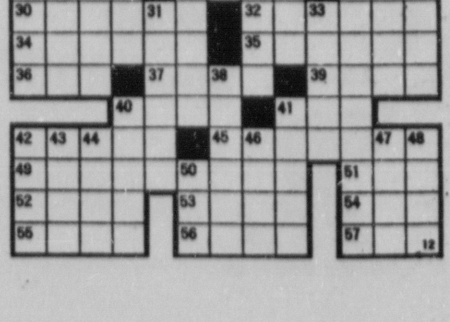

THE RYATTS by Elrod

PEANUTS by Schulz

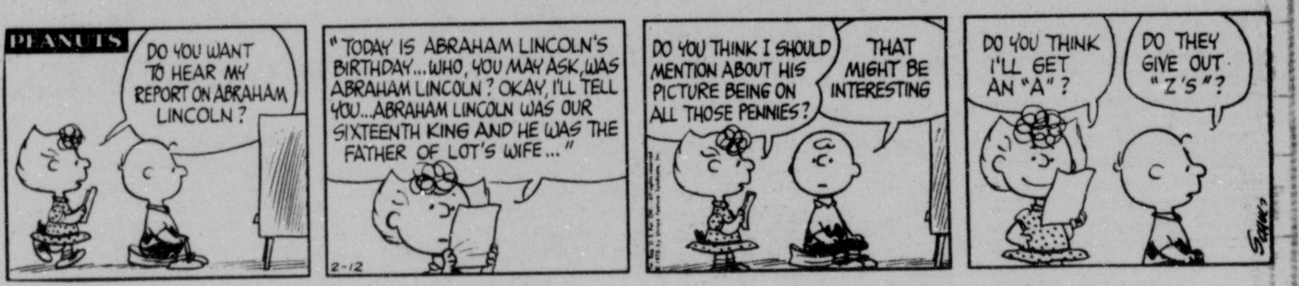

MARY WORTH by Saunders & Ernst

CAPTAIN EASY by Leslie Turner

STEVE CANYON by Milton Caniff

THE PHANTOM by Falk & Berry

ALLEY OOP by V. T. Hamlin

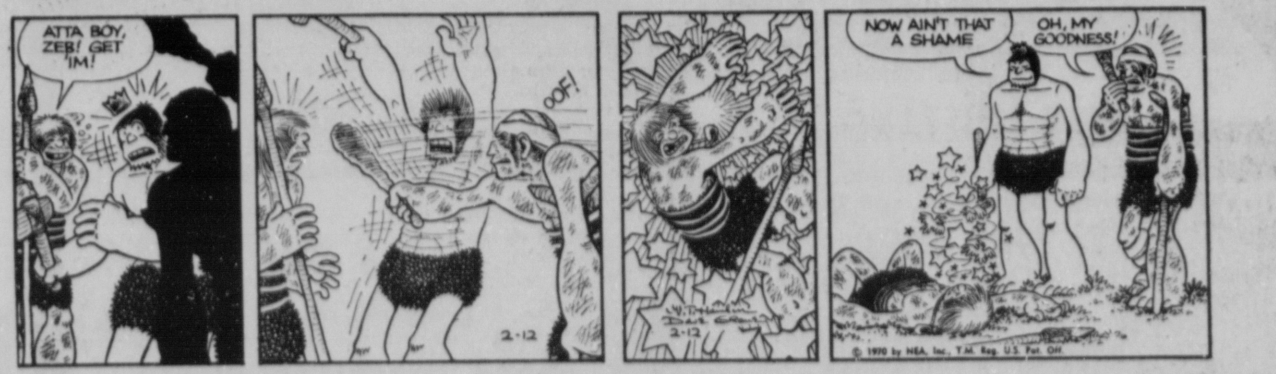

BEETLE BAILEY by Mort Walker

About Our Schools

By Lynn Twitty

The only source of school revenue over which local boards of education in Missouri have any control, is the real and personal property tax. Then they can only recommend a tax levy, which then is subject to the will of the voters.

For twenty years, we have contended that the pressure on real and personal property should be relieved through more state tax support for schools. Wehave worked to try to bring this about. Seldom have be gotten very much support, even from those real and personal property tax payers who scream the loudest.

The citizens of Missouri will again have the opportunity to decide whether or not state tax sources are to pay more of the school bill when the corporate and personal income tax referendum bill is voted on April 7. If the bill is passed, schools will get more money from the state and consequently the pressure for additional local taxes will be lessened. If the bill is defeated, and if schools are to continue, the boards of education must again look to their only source of income, real and personal property taxes.

This is a chance, for those who believe that real and personal property taxes are bearing too much of the burden to do something about it. We wonder if they will.

Contrary to some of the "propaganda" thus far circulated, a great many people would pay less state income taxes if the referendum tax measure is passed. For exampie, a citizen with one dependent and an income of $3,000 is paying $3.00 under the present state income tax rate, under the revised rate, he would pay nothing. A taxpayer with an income of $7,000, man, wife and two dependents: present rate $43.00, would pay only $41.25 under the new bill and as the tax form is geared to the federal income tax, even with an $11,000 income, in 1973 the Missouri taxpayer, with one dependent, would pay less state tax than he is now paying. Thousands of Missouri taxpayers would be benefitted by Proposition No. 1, (the income tax reform bill) and if it is passed, some of the pressure for increased local rates would also be lessened, thus saving them additional money at that level.

Missourians are not heavily taxed from the state level. In fact, only Nabraska, Ohio, South Dakota and New Hampshire, mong the fifty states, pay less per capita state taxes than we do. Actually Missouri ranks 44th among the states in combined state and local taxes. In relation to personal income, Alaska, Connecticut, New Hampshire, Texas, Illinois and Ohio are the only states with a lesser collection.

The passage of the state reform tax measure will prevent cirppling services, not only of schools but, of universities, state colleges, junior colleges, hospitals, old age assistance, mental health, law enforcement, correctional institutions and vocational rehabilitation.

If the $35 million committed to the schools by the Foundation Program is not financed by the passage of the tax measure which we have referred to, the following are examples of the increase in local levies which would be required to replace these state funds: Festus, $.98; Hannibal, $.52; Hickman Mills, $.98; Kinloch, $1.92; Mansfield, $.96; Mountain Grove, $1.06; Poplar Bluff, $.96; Raytown, $.85; St. Joseph, $.57; Sikeston, $.91 and Springfield $.47.

Under the income tax revision which will be on the ballot as Proposition No. 1, the new tax rate schedule will mean lower income taxes for about 350,000 Missourians, little or no increase for thousands and a modest increase for others.

Cases Filed

BENTON: These cases have been filed with Lynn Ingram, Circuit Clerk:

Donna Sue Hodges vs. G.E. Hodges, Sharon W. Cassout vs. Charles Cassout, DIVORCES

J.D. King, et al, vs. Frisco R.R.; Bernice Cox, et al, vs. D. B Worley, DAMAGES.

USE THE DAILY STANDARD CLASSIFIED ADS

Mail Box

Dear Editor:

In the nearly 20 years that the National Council of Churches has been in existence, it has endorsed or has been involved in many un-American acivities. Some of which are clearly classified as treason.

The 33 communions that comprise the council membership, along with Labor Unions and non-taxable foundations, pour millions of dollars into the NCC treasury, enabling them to carry on these projects.

I subscribe to the "Tempo", which is a twice monthly publication of the National Council of Churches. Their questionable actions are too numerous to list here, but two of their recent actions have been:

1. To endorse the "Black Manifesto"

2. To place representatives in Cairo, Ill. to "investigate" and to write about the conflict, which was completely biased (published in "Tempo")

This past week I received some information from the National Council of Churches' address in New York, soliciting funds for the committee which is called "Clergy and Laymen Concerned About Vietnam". This group shows an overview of activities for the past year, 1969. The following taken from their literature.

1. A Rev. Hayes, his wife and two children were sent to Sweden to be pastor to American Deserters there. Cost of his one year ministry was $26,325.00.

2. This group and other anti-war groups sponsored two days of protest in Washington D. C. Cost, $2,110.00.

3. The Episcopal Convention supported two AWOL service men who were flown secretly to Hawaii. Cost of the Convention Activities, $2,450.00.

4. This group supports twenty full time field staff workers in metropolitan centers of the nation. Cost, $63,230.00.

5. This group publishes "Issues and Actions" which reaches 30,000 persons eleven times a year. Cost, $32,015.00.

6. This group sponsors activities related to induction refusals, inspires support for draft resisters and assists men standing trial for selective service offenses.

I responded to their plea for a donation with a flat "no" along with other comments. One of which, I expressed my hopes and prayers that soon our churches would come to realize that we CAN continue our help for mankind without being a member of the NCC, in spite of those who would have us believe otherwise. It IS possible to withdraw a membership from the NCC because many churches over the country have already done this, and many more are considering it.

Are we aiding and abetting the Communist Movement by contributing our monies to an organization that so openly involves itself in so many un-American activities??

And why aren't the congregations being informed on these vital issues??

Sincerely,
Mrs. Clifford LaPlant

Pollution-Free Exhausts May Hike Auto Prices

DETROIT (AP) — The type of exhaust system needed to meet 1975 federal antipollution goals may boost a car's retail cost by $200 to $300 a Chrysler Corp. engineer says.

Charles Heinen, chief engineer of emissions control and chemical development of Chrysler, said Wednesday Chrysler is only in the experimental stage of developing a system to meet the goals announced by the Department of Health, Education and Welfare.

The only device Chrysler has that comes close to meeting the antipollution goals is a manifold-reactor type of afterburner, involving exhaust recirculation.

"This also requires a rich mixture and a fuel penalty of 10 to 15 per cent," Heinen said.

New federal goals call for eliminating almost 95 per cent of hydrocarbons in fuel, about 85 per cent of carbon monoxide, and control of nitrogen oxides, Heinen said.

He said Chrysler has introduced an exhaust system that allows for 85 per cent control of hydrocarbons and about 70 per cent of carbon monoxide.

He noted new systems for controlling nitrogen oxide would be introduced in next year's cars.

Heinen suggested, "If we can get the old cars off the road, we'll have a whale of an improvement. The question then is whether the country should spend additional money for marginal gains."

New Zealand was the first country in the world to allow women to vote—in 1893.

OBITUARY

MRS. EARL JACKSON

EAST PRAIRIE — Mrs. Earl W. Jackson, 49, died Wednesday at 5:15 p.m. in the Missouri Delta Community hospital in Sikeston following an extended illness.

Survivors include her husband, two daughters, Mrs. Oretha Stockman of Chicago, and Mrs. Doris Rowland of St. Louis; one brother, William R. Portwood of Santa Monica, Calif.; and six grandchildren.

The body is at the Shelby Funeral Home.

Kennett Man Found Dead In Automobile

KENNETT — Leroy Poe, 52, was found dead Wednesday in his car, a victim of suicide, the police reported.

Poe was found slumped over his steering wheel by his 13-year-old son, Keith, the police reported.

Investigating officers said Poe had taken his wife, Jo Ann, to work at Emerson Electric at 6:40 a.m., and then returned home, where he parked his car in the back yard of their home and rigged up a hose advice on his car.

Officers said a vacuum cleaner hose had been attached to the exhaust pipe and run through the right rear window into the car. Poe's son told officers he noticed his father sitting in the car and went out to see why he was still warming up the engine, when he discovered the car was filled with gas fumes.

Poe was pronounced dead on arrival at the Dunklin County Memorial Hospital at 7:45 a.m.

He was employed at the Charles Redman Insurance Agency. He is survived by his wife, Jo Ann, and two sons, Keith, 13, and Joe David, 10.

McDaniel Funeral Home is in charge of arrangements.

QUICK QUIZ

Q—What is the Big Ten Conference ruling regarding postseason bowl games?

A—No member team may go to the Rose Bowl two years in succession.

Q—When did the "Kitchen Debate" between Richard Nixcn and Russian Premier Khrushchev take place?

A—In July, 1959, during a tour of a U.S. exhibit of a model home in Moscow. The argument was over world peace.

Q—Who is the only man in American history to hold the government's two highest posts, president and chief justice?

A—William Howard Taft.

Q—What international businessmen's organizaion has a name of Indian origin?

A—Kiwanis International. The name Kiwanis comes from an old Indian term that means "We make ourselves known."

Q—How many U.S. vice-presidents have become presidents?

A—Twelve of the 39.

Gun Wound Fatal for Clarkton Man

CLARKTON — Harry Donald McNew, 44, of Clarkton was pronounced dead at 4 p.m. Tuesday at his home, the victim of a self- inflicted gunshot wound.

Investigating officers Coroner Tom Doherty, Deputy Sheriff Bob McDonald, Missouri Highway Patrolman Jim Pemberton, and Police were summoned to the home after the shooting.

Family members told officers McNew appeared despondent following a family argument and retired to his bedroom.

Coroner Doherty said he was sitting on the edge of the bed when he shot himself in the head with a .22- caliber rifle.

Boyd Funeral Home of Malden is in charge of funeral arrangements.

Bad Weather Holds Traffic Deaths Down

JEFFERSON CITY (AP) — Bad weather helped hold Missouri's traffic deaths in January to 68, the lowest for any January in seven years.

Col. E. I. (Mike) Hockaday, patrol superintendent, said many days of adverse weather contributed to the low toll because drivers were forced to operate with greater than normal caution on ice and snow covered roads.

Last year, 90 persons died on the streets and highways in January. The lowest in recent years was 1963 when 59 were killed.

So far this year, 87 persons have died in traffic accidents, as of midnight Friday, compared with 112 at the same time last year.

Five Most Active Stocks

The Dow Jones Industrials at noon were down .40 on a volume of 4,550,000 shares.

Atl Rchfld	61 1/4	—1 3/4
Compr Sci	26 3/4	—1
Parke- Davis	28 1/4	— 5/8
Telex	136 1/2	— 7/8
Texaco	24 3/4	— 1/4
Am Tel		48 7/8
Anheuser Busch		74 bid
Ark. Mo Power		11 3/8 bid
Banff Oil		10 1/4
Baxter Lab.		33 3/8
Chrysler		27
Falstaff		9 1/2
Ford		39 1/8
Gen. Motors		66 1/4
Mid Amer. Great Plains		2 1/2 bid
Butler National		12 3/4 bid
Penn Engineering		3 7/8
Perini		7 1/2 bid
Transamerica		20 3/8
Transogram		14 1/4
Wetterau Foods		22 1/2 bid
Evans Products		34
Keystone Indus.		9 7/8
Noranda		31 bid
Malone and Hyde		21 1/4
Interco		26 1/8

Merrill Lynch Pierce Fenner & Smith 515 Olive Street, St. Louis, Mo. 63101. 800- 392- 3430.

Circuit Court

BENTON: These CIVIL CASES were heard here recently:

M.F.A. vs. H.L. Duncan, et al, DECLARATORY JUDGMENT.
Leave granted parties to file Stipulation for Dismissal.
Case dismissed with prejudice at cost to plaintiff.

C.J. Roberts, et al, vs. J.W. Staggs, PERSONAL INJURIES.
Case removed from Trial Docket and passed until further order.

B.W. Shepp, b.n.f. et al, vs. S.B. Jones, PERSONAL INJURIES
Case removed from Trial Docket on oral Motion of defendant and passed until further order.

Mary E. Alphin vs. Neal Alpine, DIVORCE
This case, having been taken under advisement, the Court now grants a Divorce, to plaintiff and restores her maiden name, Hampton.

Shirley J. Pennington vs. J.R. Pennington, DOVORCE
Plaintiff in Court with her attorney, but defendant fails to appear.
Decree of Divorce granted plaintiff and she is awarded care and custody of minor child.

Jack L. Collier vs. W.E. Roth DAMAGES.
Parties in Court with their attorney's.
The case is taken up and plaintiff presents his side of case. At it's completion, defendant files Motion for Direct Verdict, which the Court overrules.
The defendant then presents his case, and at its conclusion again, files Motion For a Directed Verdict, which is again overruled.
The Judge presents his instructions to the jury, which retires to jury room, at 3:47 p.m. to consider their verdict. At 4:45 p.m. same afternoon, they announce they reached a verdict and return to Courtroom.
The foreman of jury advises the Court that they find the issues in favor of plaintiff and against defendant, in the amount of $3,000 in damages.

Tentative Date Set to Start Calley Trial

FT. BENNING, Ga. (AP) — Military judge Reid W. Kennedy today set a tentative date of May 18 for the start of the court-martial of Lt. William L. Calley Jr. on charges of murdering 102 Vietnamese civilians at My Lai in March 1968.

Kennedy announced the date at the conclusion of a pretrial hearing on defense motions to drop all charges against the 26-year-old officer from Miami, Fla.

Attack Repelled

VIENTIANE, Laos (AP) — Three companies of North Vietnamese troops attacked the Plain of Jars airport early today and were beaten back with the loss of 75 men killed, a Laotian government spokesman said.

The three-hour attack came one day after U.S. transport planes flown by the Air America charter company completed the evacuation of 12,000 refugees from the airport.

The government spokesman claimed the battle was a "great victory" for the government forces. He said one government battalion beat back an estimated 400 North Vietnamese without the aid of tactical air support.

Local Stocks

	BID	ASK
1st National Bank	5¾	6½
Anheuser Busch	73½	74
Ark Mo Power	12	12½
Calvert Explor	4¾	5¼
Clinton Oil	8	8¼
Frontier Tower	1¾	2¼
Olson Bros.	2¾	3¼
Malone & Hyde	21¼	22
Pabst Brewing	47½	47¾
R. H. Medicall	15¼	
Wetterau	22½	23¼
LISTED STOCKS		
Airlift Intt.		2¾
Allied Stores		25½
American Motors		8¾
Amer. Tel & Tel		49
Chrysler		27¾
Columbia Gas		28½
Eaton Mfg.		34¼
Ford Motors		39½
General Motors		66¼
New Eng. Elec.		21
Transogram		14¼

EDITORS NOTE: The Bid price is the approximate price if one were a seller and the sked price is the approximate price if one were a buyer.

Quotations furnished by Hugh T. McCollum, registered representatife for Fusz Schmelzle and Co. 1405 East Malone. Phone 471-5350.

Grain Market

CHICAGO (AP) — Most grain futures and soybeans were higher in early dealings today.

Wheat was 1/4 to 3/4 cent a bushel higher, March 1.50 1/2; corn was unchanged to 1/4 higher, March 1.21½; oats were unchanged to 3/8 higher, March 59 3/4 cents; rye was 1/2 lower, March 1.16½ bid and soybeans were unchanged to 7/8 higher, March 2.54 3/4.

Five Refiners Plan to Market Lead-Free Gas

NEW YORK (AP) — Five petroleum refiners have now announced plans to market leadfree gasoline in an effort to cut air pollution.

The latest are Standard Oil Co. of Indiana, Union Oil Co. and Standard Oil Co. of California, who said Tuesday they will sell the fuel as soon as auto makers produce engines that can use it.

Similar announcements were made last week by Atlantic Richfield Co. and Getty Oil Co.

"Consumers will have to share the cost of improved air quality through somewhat higher fuel prices," said John E. Swearingen, chairman of Standard of Indiana.

He said some estimates place the additional cost at three or four cents a gallon.

The modification of refineries and distribution facilities will require new capital investment of hundreds of millions of dollars, he said.

Lead is one of various additives used to give gasoline higher performance.

The nation's largest three auto manufacturers have indicated willingness to modify their engines to run on lead-free gas. Lead, they said, interferes with pollution removing devices.'

Weather Elsewhere

By THE ASSOCIATED PRESS

	High	Low	Pr.
Albany, snow	41	16	.02
Albuquerque, clear	66	31	
Atlanta, cloudy	64	31	
Bismarck, cloudy	28	17	
Boise, cloudy	50	40	
Boston, clear	47	25	
Buffalo, clear	32	9	.09
Charlotte, clear	60	31	
Chicago, clear	33	16	T
Cincinnati, snow	36	25	.02
Cleveland, cloudy	30	17	.01
Denver, cloudy	49	22	
Des Moines, clear	32	10	
Detroit, clear	32	7	
Fairbanks, clear	32	4	
Fort Worth, clear	70	33	
Helena, clear	40	20	
Honolulu, clear	78	63	
Indianapolis, cloudy	33	19	
Jacksonville, clear	68	50	
Juneau, clear	40	24	
Kansas City, cloudy	37	27	
Los Angeles, fog	64	54	.01
Louisville, cloudy	36	29	
Memphis, cloudy	52	34	
Miami, cloudy	68	57	
Milwaukee, cloudy	29	13	
Mpls.-St.P., clo7dy	28	3	
New Orleans, clear	70	49	
New York, clear	43	28	
Okla. City, clear	54	20	
Omaha, clear	31	17	
Philadelphia, clear	41	27	
Phoenix, clear	74	53	.02
Pittsburgh, clear	30	17	.03
Ptlnd, Me., cloudy	45	24	.02
Ptlnd, Ore., cloudy	55	42	
Rapid City, clear	36	16	
Richmond, clear	51	29	
St. Louis, cloudy	36	25	
Salt Lk. City, rain	57	40	.01
San Diego, cloudy	65	52	
San Fran., cloudy	64	55	
Seattle, cloudy	54	49	
Tampa, cloudy	68	55	
Washington, clear	48	35	
Winnipeg, snow	12	8	

(T—Trace)

Livestock Market

NATIONAL STOCKYARDS, Ill. (AP) — Estimates for Friday hogs 4,000; cattle 200; calves 50, sheep 50.

Hogs 5,500; barrows and gilts steady to 25 higher; 125 head 1-2 210- 225 lb 29.25; 1-3 200-250 lb 28.50- 29.00; 2-3 230-270 lb 28.00- 28.50; 2-4 250-300 lb 26.00- 28.00; 1-2 170-180 lb 27.00; sows steady; 1-3 300 - 400 lb 25.50- 75; 2-3 400-650 lb 25.00- 25.25.

Cattle 900; calves 100; cows steady, hardly enough other classes to test trend, steers package choice 1125 lb 29.50; load mixed good and choice near 1050 lb 29.25; few head good 27.00- 29.00; cows 16.00-23.50.

Sheep 200; lambs 50 higher, ewes absent; lambs choice 90-110 lb 28.50- 29.00.

River Stages

	Flood	Now	Ch.
St. Louis	30	2.4	+0.2
Chester	27	4.8	—0.4
Cape Girardeau	32	11.8	—1.1
Cairo	40	32.1	—0.2
New Madrid	34	22.6	—0.2
Caruthersville	32	23.1	+0.1
Memphis	34	18.0	+0.3

Living Cells

The unit of living matter called a cell was discovered by Robert Hooke, who saw the cell walls of plant cells. He called each unit a "cell" because many of them looked like tiny prison cells.

STOP LOOKING!
Your Search Has Ended!
We Have Great Buys...
See for Yourself

1963 FORD
Fairlane Wagon, V-8 engine, auto trans.

1966 FORD
Custom, V-8 engine, radio, auto. trans.

1967 FORD
Galaxie, 4 dr. sedan, V-8 engine, auto, trans., radio

1968 FORD
LTD 4 dr. H.T., p. steer., p. brakes, p. seats, p. windows, stereo tape.

(2) 1969 FORD
Pickups

1969 MUSTANG
Mach I Fastback, 428 C.J. engine, auto., trans., p. steer. & brakes, console, radio with stereo tape.

1967 FORD
Pickup LWB, V-8 custom cab, auto, trans.

(2) 1969 FORD
Torino, 2 dr. H.T., V-8 engine, p. steering, auto trans. air con. vinyl roof

1966 GMC
Pickup V-6, stand trans.

(3) 1969 MERCURY
Marquid, 4 dr. H.T. 429 V-8 engine, p. steer, p. brakes, p. seats, p. windows, stereo and AM radio, vinyl roof

1966 INTERNATIONAL
Traveall

1968 LINCOLN
4 dr. vinyl top, auto, trans, p. steering seat, windows and brakes

1965 OLDS
4 dr. H.T., p. steering, p. brakes p. brakes, air cond., auto trans.

1966 FORD
Fairlane 500 Wagon, p. steering, auto. trans, air cond.

SIKESTON MOTOR CO.
127 W. Malone 471-1256

NOW... Our New COMPUTER INCOME TAX SERVICE
SAVES YOU TIME-MONEY-WORRY

SAVES TIME . . . No waiting in line. Your appointment guarantees fast competent service at a time convenient for you.

SAVES MONEY . . . Our computer makes sure you get all the deductions you've got coming. The tax return you get is just the right money-saving one for you.

SAVES WORRY . . . We guarantee the accuracy of your tax returns. We pay any interest or penalties resulting from errors made by us.

SIKESTON
SECURITIES LOAN
COMPANY
110 W. FRONT STREET — PHONE: 471-2143

phone now for an appointment

If you have a refund coming, we'll advance the money so you don't have to wait for a government check to arrive.

Hallmark CARDS
WHEN YOU CARE ENOUGH TO SEND THE VERY BEST
Sikes Sporting Goods & Toys
DOWNTOWN SIKESTON

GOODYEAR GOODYEAR TIRE CENTER
AUTHENTIC EARLY AMERICAN STYLING TO COMPLIMENT YOUR DECOR!

Model M923EMP

COLOR TV
$479

- Authentic Early American styling.
- Big screen viewing pleasure (22" Diagonal Picture Size, 282 sq. inches).
- Set-and-Forget volume control.
- "INSTA-VIEW"... Picture and Sound are almost immediate.

GOODYEAR GOODYEAR TIRE CENTER
OWNED AND OPERATED BY S & S TIRE & APPLI. CTN.
MIDTOWNER VILLAGE SHOPPING CENTER
SIKESTON, MO. 471-1988
USE OUR REVOLVING CHARGE PLAN
STORE HOURS Mon. thru Thurs. 8 A.M. to 5:30 P.M. Fri. 8 A.M. to 8 P.M. Sat. 8 A.M. to 5:30

DAILY STANDARD, AVAILABLE AT: Wal-Mart, Shy's Rexall, Lambert's Cafe, Holiday Inn, Barkett's Big Star, Park-A-Lot, Proffer's Bi-Rite, War Drum, El Capri, Hospital, Jolly Cab, Penney's Corner, Post Office, Dunn Hotel, Marks & Stearnes, Sikeston IGA, Dairy Queen, Lindseys M & H, Hills Grocery, Two Tony's, Ziegler's Superette and Learue & McKinnie Bet-R-Valu Food Market.

THE DAILY STANDARD

Published Daily Except Sunday in Sikeston, Scott County, Missouri

10¢ PER COPY — OUR 58TH YEAR — SIKESTON, SCOTT COUNTY, MISSOURI, THURSDAY, FEBRUARY 12, 1970 — NUMBER 118

JACK ANDERSON SAYS: Head uses inter-American Bank for confidential information; uses pressure in attempt to force unsecured $2 million loan; friend who feted Herrera given Big River Plate Basin contract.

No School Levy Vote Until After April 7

Sikeston R-6 school officials backed off holding a school tax levy referendum until after April 7 when voters will go to the polls to vote on a state income tax increase proposal and to elect two new school board members.

In a meeting of the board Wednesday, Supt. of Schools Lynn Twitty said he is now of the opinion there is "merit to waiting until after April 7."

Twitty and board members held a meeting last week with a citizens advisory council. In that meeting there was strong sentiment in favor of holding a levy vote after April 7, if an increase in the $4.19 levy is necessary.

Before the state income tax issue became a controversial matter, the school board was pondering whether to ask for a six- cent increase in the levy. School officials report if the state vote fails, the Sikeston district would lose nearly $197,000 next year.

School officials were considering holding a levy vote April 7 seeking a $4.58 levy with some curtailment of school services; a $5.58 levy with little or no curtailment, or maintaining the $4.19 levy with sharp curtailment of services.

Harold Vogel, administrative assistant to Twitty, pointed out the April 7 ballot would be confusing to voters if a school levy was included.

A part of the school administration's reluctance in the beginning to postpone a levy vote was teachers' salaries. Board members urged the administrators Wednesday to place teacher salaries to the highest priority on the new budget.

The board approved paying $24,118.19 in bills.

Board member Clem Beal reported he had received two complaints about teachers not wearing ties at the junior high school.

Holdup Foiled by Liquor Store Clerk

An armed robbery was foiled last night when a night clerk at the Baugher Liquor Store, 851 West Malone, knocked a pistol out of a bandits' hand.

Charles Hannal, route three, Sikeston, told officers a masked man walked up to a west side sales window at 10:43 p.m. and rang the buzzer.

Hannel told police when he went to window the robber had a pistol leveled at him and asked for money. Hannel knocked the pistol from the man's hand as he was turning around.

The weapon fell to the counter and Hannel fell to the floor.

The masked man picked up the gun and ran south through an open field.

The man was described as being five feet, 10 inches tall, and weighing 180 pounds. Hannal told officers the mask covered the man's head.

Cane Cutter Ship Met by 600 Youths

SAINT JOHN, N.B. (AP) — A Cuban freighter arrived here today to return some 216 young Americans who had been cutting sugar cane for Fidel Castro and to transport a new group of more than 600 to Cuba.

A spokesman, Bruce Jacobs of New York, said their purpose was "an act of solidarity with the Cuban revolution."

Most of the youths who waited to board the Luis Marcos Bergnes were not dressed for the subfreezing temperatures and heavy sleet.

The first busload of 43 youths crossed the Maine-New Brunswick border at 12:30 a.m. at St. Stephen, 85 miles west of Saint John. An estimated 600 young people from cities as far away as Seattle and San Francisco had assembled in Boston, and charged buses carried them through Maine during the night.

Sugar is Cuba's major export crop, and Castro has proclaimed a goal of 10 million tons this year. But the harvest last year is believed to have totaled less than 5 million tons, and Castro admitted in a speech Monday night the current harvest has run into trouble because of bad weather and delays in getting equipment to the fields.

Calling themselves the Venceremos—or We Shall Overcome—Brigade, the young people were openly admitting their destination after several days of claiming they were going to Saint John to ski. A spokesman in Boston said they had been afraid U.S. border officials would try to stop them.

A State Department spokesman in Washington said the U.S. governmen can do nothing about Americans traveling to Cuba since the Supreme Court ruled the right to travel cannot be restricted.

"The kids were all up tight," said Jacobs. "They were scared and made up some story about where they were going and why."

He said the youths had been instructed to tell Canadian immigration officials "the truth— their destination and the purpose of their trip."

Canadian immigration officials said that as long as the travelers were honest about their intentions, there would be no difficulty in crossing the border.

Officer Chases Two Men after Store Breakin

Officer Jack C. Patterson chased two men away from the Sikeston Cutrate Liquor Store on South Main today at 12:03 a.m.

Patterson saw the two after discovering a window was broken in the building. Patterson said he chased the two in a northerly direction and lost them in the dark.

Owner Lohman Garner reported nothing was taken.

Fire Destroys Back Porch

CHARLESTON — Last night at 7:30 p.m. firemen were called to 505 Naomi, a house occupied by Edward Cross and owned by Mrs. Edith Forley. A Kerosene heating stove flooded and overheated causing a burst of flames.

There was little damage.

At 7:50 p.m. yesterday, firemen went to a house occupied by Mrs. Nancy Cooper and owned by Alvie Renfro at 705 Olive St.

Mrs. Cooper said she heard an explosion and when she looked, the back porch was on fire.

The back porch was demolished and two back rooms were damaged. Cause of the blaze was not determined.

At 9 p.m. yesterday, firemen went to the home of Marshall Stallings on the corner of Clayton and Commercial.

A fire started in the fireplace where soot caught fire in the chimney. There was no damage.

Two Fined For Driving Offenses

BENTON — Joe Matthew, Painton, and Paul Martinez, Oran, were each fined $25 and given 30- day suspended jail sentences in magistrate court Wednesday for driving without operators licenses.

Freddie Verner or Arkansas waived his preliminary hearing regarding a felonious auto theft charge. He was scheduled to appear today in circuit court on the charge.

James. H. Hamilton, St. Louis, was fined $39.75 for speeding.

Jimmie Fisk, Morley, was fined $5 for speeding.

David R. Hunt, Painton, and R. J. Martinez, Painton, were each fined $10 for improper vehicle registration.

Weather

Fair to partly cloudy with only minor temperature changes tonight and Friday. Low tonight in 20s. High Friday 40 to 45.

HIGH AND LOW YESTERDAY

High and low temperatures for the 24-hour period ending at 7:30 a.m. today were 39 and 29 degrees.

Sunset today............... 5:35 p.m.
Sunrise tomorrow........ 6:50 a.m.
The moon, at First Quarter tonight, sets tomorrow at 1:12 a.m.

PROMINENT STARS

Sirius in southeast after sunset.
Spica in outheast at moonset.

VISIBLE PLANETS

Mars low in west......... 9:10 p.m.
Saturn in the west....... 9:39 p.m.
Jupiter follows Spica.

Egypt Claims Israel Bombs Metal Plant Killing 68 Civilians

By THE ASSOCIATED PRESS

Israeli jets attacked targets near Cairo today, and the Egyptians said the planes hit a civilian scrap metal factory, killing 68 laborers and injuring 166.

An Egyptian Interior Ministry announcement, carried by the Middle East News Agency in Cairo, said Israeli planes bombarded the "national company for metal industry." It gave no details.

The Israelis said later that one of their warplanes may have dropped bombs outside its target area.

Defense Minister Moshe Dayan advised the Egyptians that one 840-pound delayed-action bomb was set to go off after 24 hours.

Dayan's warning—setting a precedent in the Arab-Israeli conflict— was conveyed through the International Red Cross.

The Israelis did not say where the bombs fell, but an Egyptian spokesman said it was at a scrap metal plant in the area of El Khanqa, 12 miles north of Cairo one of three targets which the Israelis reported hitting in air raids today.

The Israeli military command said it emerged from a debriefing of pilots that the bombs were dropped outside the target area because of a "technical error."

In an almost unprecedented step, the Egyptian Information Ministry officials invited news photographers to the scene of the factory.

The Israeli military command said its jets struck military positions near Cairo and a radar site at Jebel Awebed, on the Cairo-Suez railroad, 24 miles west of the Suez Canal.

An Israeli spokesman said the planes first attacked equipment and ammunition stores at El Khanqa, located 12 miles north of Cairo, in the area where the Egyptians claim the factory was located; and the radar site. Two hours later, the spokesman said, Israeli planes hit a military camp near Dahshur, 23 miles south of Cairo on the Nile, and military targets in the central sector of the canal.

The Israelis said all planes returned safely.

The command in Tel Aviv also said a mobile Israeli army canteen was found abandoned along the southern sector of the canal Wednesday, and its two occupants apparently had been abducted by Egyptians. The Egyptians claimed earlier they had crossed the canal, wounded 20 Israeli soldiers and captured two in an ambush on an army patrol.

The Israeli spokesman said the Egyptians probably were referring to the canteen truck and denied there had been an attack on a patrol.

The Israeli army put a dusk-to-dawn curfew on the entire Gaza Strip which was seized from Egypt in the 1967 war and for 300 yards out to sea. No reason was given, but Gaza has been the scene of numerous sabotage attacks on vehicles and rail lines.

In Amman, the Jordanian capital, tension eased following a meeting between King Hussein and Arab guerrilla leaders who had vowed to resist with force new security measures imposed by Hussein's government. The king assured the Guerrillas that the new measures were not aimed at restricting their freedom of action. An official announcement quoted a commando representative as saying the conference was "a positive one."

Security forces patrolled Amman's streets today, and roadblocks at the city limits checked cars for arms. Scattered shooting broke out Wednesday night, and the Al Fatah guerrilla movement claimed in a broadcast from Cairo that several Jordanian soldiers had been wounded in a clash. But the government issued a special communique denying this.

The crisis resulted from government orders banning the carrying of arms in Amman and the storage of explosives. The guerrillas claimed this was an attempt to liquidate their movement as the prelude to a political settlement with Israel.

The guerrillas were given two weeks to comply with the orders. Armed guerrillas still strolled the streets of Amman, and camouflaged guerrilla cars drove by without license plates.

Syria and Iraq vowed to protect the guerrillas and their freedom of action.

A spokesman in Baghdad said Iraqi troops stationed in Jordan "will carry out their obligation in protecting the freedom of commando action." An official Syrian statement said Syria "regards the protection of the Palestinian commando movement as one of its primary nationalist duties."

Egypt's semiofficial newspaper Al Ahram expressed "concern and surprise" at the Jordanian action. It voiced the fear that this may signify a "grave development" in Jordan's attitude.

Jordanian Premier Bahjat el Talhouni was due in Cairo today for talks with Egyptian President Gamal Abdel Nasser.

Nasser and Kadafi met Wednesday, but no details were released on their discussion.

President John Duncan of the Lions Club, left, congratulates Bill Burch, the new club president. Duncan, has accepted a position in St. Louis. He presided Wednesday for the last time, Burch, who has been first vice president, will take charge next week.

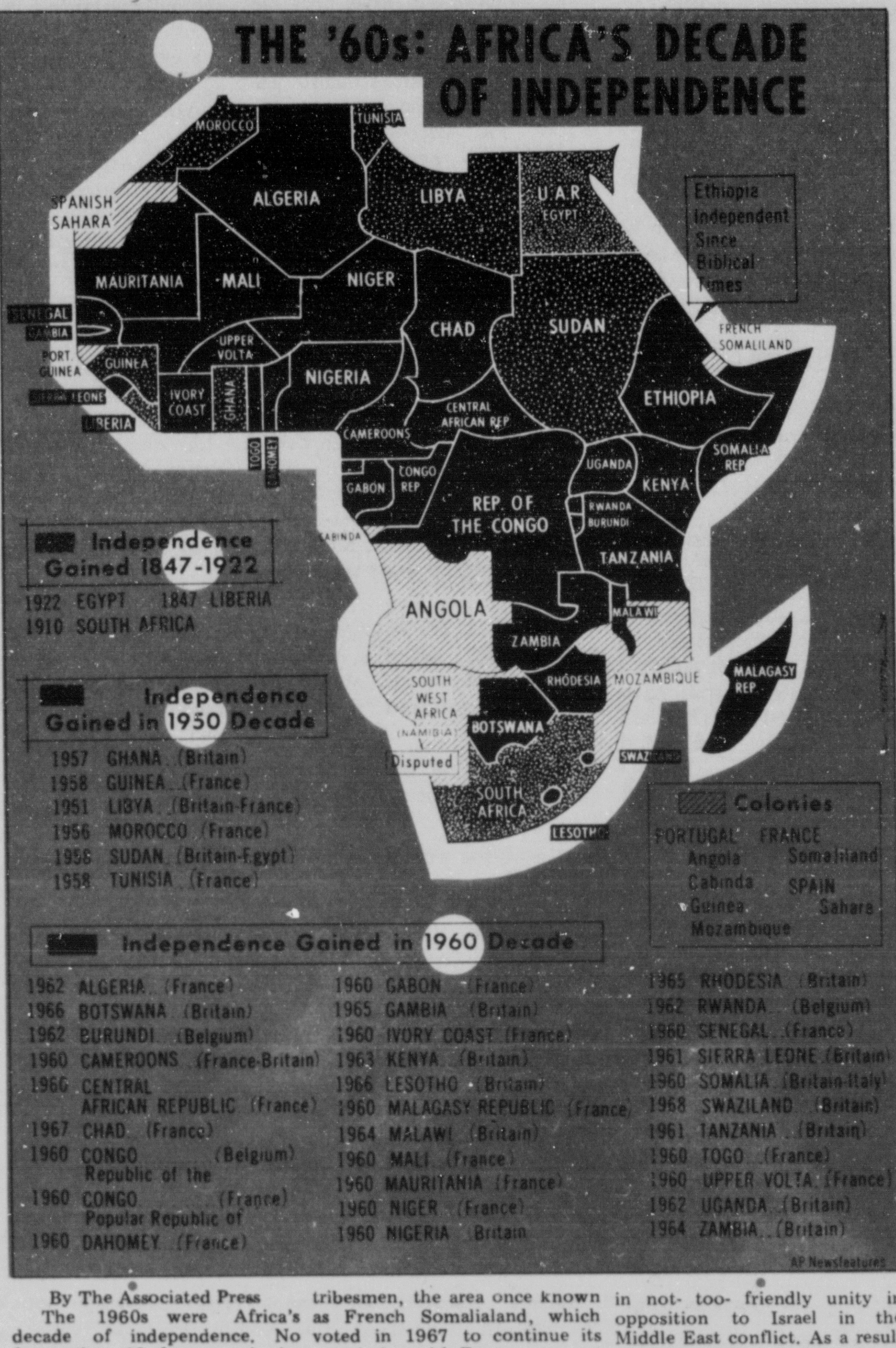

By The Associated Press

The 1960s were Africa's decade of independence. No fewer than 29 former colonies gained their independence from European masters during the '60s, most of them peacefully. Another, Rhodesia, broke away from England to preserve its white regime rather than see the black majority govern.

Before the last decade, only 10 African nations were independent -- ranging from Ethiopia, which has been its own boss since biblical times, to Morocco, Tunisia, Sudan, Ghana and Guinea, which gained their freedom from the colonial yoke in the late 1950s. In between, Liberia got its independence in 1847, the Republic of South Africa in 1910 and Egypt -- now the United Arab Republic - in 1922.

Only six territories in Africa still pay allegiance to European powers: The Portuguese colonies Guinea, Cabinda, Angola and Mozambique, Spanish Sahara and the tiny enclave of western Africa occupied by Afar and Issa tribesmen, the area once known as French Somalialand, which voted in 1967 to continue its association with France.

When the Congo gained its independence from Belgium in 1960, it appeared for a while that East- West rivalries would be focused so intensely on the newly liberated territory that it could not survive in a neutral position. In fact, the Republic of the Congo's neighbor to the west, which used to be known as the Congo Repbulic -- a former French colony -- recently changed its name to the Popular Republic of the Congo and hung out a red flag with the traditional Communist hammer and sickle emblem.

In general, however, most of Africa's independent nations have avoided clear alignment with either the East or the West, and it is through neutrality that they have been able to develop themselves with help from both. A possible exception to the generality is the group of African Arab nations -- Morocco, Algiers, Tunisia, Libya and Egypt -- which find themselves in not- too- friendly unity in opposition to Israel in the Middle East conflict. As a result of that conflict, these nations find it expedient to align themselves with the pro- Soviet-- or, at least, anti- United States position. Libya, formerly a monarchy which had a military alliance with the United States, recently was taken over by a military coup which made it clear the U.S. no longer was welcome to use its Air Force base near Tripoli.

Here are the nations which still are colonial powers in Africa and the territories they control:

Portugal-- Portugese Guinea, Cabinda, Angola, Mozambique

Spain -- Spanish Sahara

France-- Afar- Issa territory

The status of both Rhodesia and Southwest Africa are in dispute. Rhodesia is headed by an all- white regime which broke away from England in 1965 and has survived the economic sanctions of most other countries. Southwest Africa is governed by the Republic of South Africa.

Secret Talk Bid Renews

PARIS (AP) — The United States again proposed today secret sessions of the Paris peace talks, the kind North Vietnam has said it will refuse to attend as long as Ambassador Philip C. Habib heads the American delegation.

North Vietnam contends the United States is downgrading the conference because Habib, who was No. 2 man on the delegation, replaced U.S. Ambassador Henry Cabot Lodge, who resigned in December. They believe Habib does not have full negotiating power.

Apparently to underscore this view, North Vietnam sent its lowest ranking representative so far to the 54th session of the talks. He is Nguyen Minh Vy, a member of the North Vietnamese delegation. Xuan Thuy, the chief delegate, has boycotted the talks since Dec. 6. He was replaced by Col. Ha Van Lau, the second ranking member. Lau was said to be on vacation.

Habib reminded the North Vietnamese and Viet Cong that they rejected his proposal for secret talks at the 49th plenary meeting.

"We have proposed restricted sessions as a means of avoiding polemics and enhancing serious negotiations," he said. "You have had additional time to consider this constructive proposal. The experience of the past several weeks since we made that proposal makes clear the desirability of moving into a forum where genuine talks can take place. We are ready to hold restricted sessions immediately as a way of moving these talks ahead."

Habib said all attempts at holding meaningful discussions" at the plenary sessions had failed.

Vy kept to old themes. He insisted that it was President Nixon's administration that had sabotaged the talks while pretending to negotiate seriously.

Mrs. Nguyen Thi Binh, the chief Viet Cong delegate, attacked the Nixon administration's Vietnamization program.

"It is really a vicious circle," she said. "The thing that 1.5 million American, puppet and satellite troops had been unable to do for several past years, how can the puppet army achieve now on its own?"

Speaking first, Ambassador Pham Dang Lam of South Vietnam renewed a call for private and secret talks, asking: "Why do we not improve the format of the meetings and try new methods?"

Ambassador Thuy told newsmen Wednesday no private negotiations could ever take place in Paris if Habib continued as head of the U.S. delegation.

U.S. Planes Bomb Viet Guns in Cambodia in Act of Self-Defense

SAIGON (AP) — Exercising their "inherent right of self-defense," American warplanes bombed North Vietnamese guns in Cambodia that shot down a U.S. observation helicopter. The attack Wednesday occurred in the border region where 246 North Vietnamese have been reported killed in six days of hard fighting.

The result of the bomber strike was not announced. The helicopter exploded in the air, and the two crewmen were believed killed.

The U.S. Command said the helicopter was cruising along South Vietnam's side of the border about 80 miles west of Saigon. It was searching for remnants of two enemy battalions that South Vietnamese ground troops and allied planes have been battling in the Plain of Reeds since the North Vietnamese were intercepted last Friday on their way toward the lower Mekong Delta.

It was the first reported aircraft raid across the Cambodian border in two months. On Dec. 3, U.S. fighters bombed and strafed gun positions in the same area after the guns shelled allied frontier posts. Two weeks ago U.S. artillery fired into Cambodia in retaliation for an attack on a firebase in Hau Nghia Province west of Saigon.

U.S. Defense Secretary Melvin R. Laird said on Wednesday in Saigon that American forces would continue to reply in kind to attacks from across the borders of Cambodia, Laos and North Vietnam. The U.S. Command says its forces have returned fire across the Cambodian frontier six times in the past year.

South Vietnanese headquarters reported another 39 North Vietnamese troops killed by allied fighter-bombers in the continuing ground and air action in the Plain of Reeds along the frontier.

Two other U.S. helicopters crashed in the central highlands killing four Americans and four South Vietnamese and injuring three Americans and 36 government troops.

Near An Khe, enemy gunners shot down the helicopter that carried the four Americans who were killed. The other crash occurred 150 miles south of An Khe when a big Chinook troop carrier lost power after taking off from Dalat.

Sizable American losses were reported for the second day in succession from the northern provinces. U.S. Marine spokesmen at Da Nang said nine Marines were killed and three wounded 26 miles south of Da Nang today when an enemy force in well concealed positions opened fire on a patrol of more than 45 Leathernecks.

Most of the American casualties apparently occurred in the first attacks, before artillery, helicopter gunships, fighterbombers and Marine and Army reinforcements were rushed in to aid the patrol.

The enemy withdrew after about 3½ hours, and his casualties were not known.

On Wednesday before dawn, North Vietnamese sappers attacked an artillery base north of Da Nang, killed eight U.S. paratroopers and wounded 12. A report today said 12 enemy were killed.

The weekly casualty report listed 35 per cent more American battle dead last week than the week before despite the cease-fires last week for the Tet festival of the lunar new year. The U.S. Command said 95 Americans were killed in combat,, compared to 70 the week before. The number of Americans wounded went down, however, from 704 during the week of Jan. 25-31 to 637 last week

South Vietnamese headquarters reported 298 government soldiers killed and 809 wounded last week, down from 343 and 985 the week before. But this raised the total of South Vietnamese troops reported killed since Jan. 1, 1960, past 100,000 to 100,073.

The total number of North Vietnamese and Viet Cong which the allies claim to have killed in the war also has passed a milestone, the 600,000 mark, although this will not become official until next Thursday.

Laird and Gen. Earle G. Wheeler, chairman of the U.S. Joint Chiefs of Staff, met today with President Nguyen Van Thieu, Vice President Nguyen Cao Ky and other South Vietnamese officials. Laird and Wheeler arrived Tuesday night to assess the progress of the Vietnamization program transferring the combat load from American forces to the South Vietnamese.

In a change of command ceremony south of Da Nang, the outgoing commander of the South Korean Marine brigade heatedly denied Viet Cong charges that his men killed 240 innocent civilians during a sweep in the area last November.

"It's a damned propaganda maneuver for the North Vietnamese and Viet Cong," said Brig. Gen. Lee Dong Ho, who was succeeded by Brig. Gen. Lee Dong Yong.

Masked Bandits Rob Children's Home of $100

ST. LOUIS (AP) — Two masked bandits robbed the Annie Malone Children's Home Wednesday of nearly $100 that had been set aside for children's entertainment, allowances and lunch money.

The institution's bookkeeper, Mrs. Dollester Boyd, said "I tried to impress on them that it was just the children's petty cash.

Kennett Plane Thief Now in Federal Custody

ST. LOUIS (AP) — The Federal Bureau of Investigation announced today the arrest of a 25- year- old Blytheville, Ark., man in Houston, Tex., on a charge of transporting a stolen airplane. Earlier Mexican authorites had deported the man.

The FBI said Michael Alexander, a pilot, had been sought since a twin- engine Aerocommander plane was stolen from the airport at Kennett, Mo., on Feb. 1.

The plane had been transported to Ciudad, Del Carmen, in Lower Mexico. Mexican authorities had earlier reported two other persons were being held in connection with the aircraft's recovery.

Tom McGhee, owner of McGhee Aviation Co. at Kennett, said the plane belonged to Trans- Air Corp. in St. Louis. It was valued at more than $50,000.

Alexander was identified as a former employe of McGhee Aviation. His auto had been found abandoned on a side road near the Kennett airport.

News Briefs

AMC Unveils New Minicar

PALM SPRINGS, Calif. (AP) — American Motors Corp. unveiled its minicar today in the American battle against the Volkswagen beetle and other small car imports.

The Gremlin, first subcompact--or minicar--built by a major U.S. automaker, goes on sale April 1.

General Motors and Ford are expected to launch their subcompacts this fall. Chrysler has said it will begin selling its minicar in mid 1971.

The Gremlin has a long hood with the rear end chopped in the manner of large American station wagons. The car looks like a tiny station wagon.

The Gremlin will be about two inches longer than the VW beetle and seven inches lower, AMC claims more speed than the beetle, a bigger gas tank, equivalent gas mileage, more inside room for driver and passengers, a wider range of options and better appearance.

Nixon Works on Foreign Policy

KEY BISCAYNE, Fla. (AP) — President Nixon, at his waterfront home for a brief vacation, was said today to be working on a book-size "State of the World Report."

The White House announced Wednesday, before Nixon's evening flight here, that the first-ever annual foreign policy report would be sent to Congress next Wednesday.

Press Secretary Ronald L. Ziegler said the chief executive would be devoting much of his time in Florida to preparation of the document, designed to be a look-overseas counterpart of the traditional yearly economic report by the President.

Although Ziegler was wary about going into details, he said the printed volume would go into such questions, directly related to national security, as Nixon's plan to press ahead with phase two in the deployment of the controversial Safeguard missile defense system.

Charges May Be Filed on License Office Operator

JEFFERSON CITY (AP) — Butler County Prosecuting Attorney William C. Batson of Poplar Bluff will determine if criminal charges are filed against a woman who said she failed to turn in $6,100 she owes the state from her title service, Asst. Atty. Gen. Dale Rollings said Wednesday.

Mrs. Clara Donahue, a divorcee described as "in her 40s," made a statement to Rollings and Revenue Director James E. Schaffner. Rollings said the evidence has been turned over to Batson.

Mrs. Donahue said she had handled automobile title registrations and sales tax payments for persons in the Poplar Bluff area about a year before she closed shop on Feb. 5.

Until September, Rollings said she related in her statement, she handled the titles promptly and carefully but she got behind and spent the money instead of sending it to the state.

Schaffner said the woman told him "I'm wrong and I feel awful bad for these people and for you."

He said there were about 200 title applications or renewals involved and he was concerned about the persons who don't have valid automobile titles.

Schaffner said the state will find out who they are, charge them for valid titles and maybe even charge them a penalty for being late.

Shoulder Hurt

One person was treated yesterday at the Missouri Delta Community hospital emergency room.

Ray B. Yarber, Sikeston, was treated for an injured right shoulder.

THE DAILY STANDARD
205 S. New Madrid St., Sikeston, Mo. 63801
PUBLISHED DAILY (EXCEPT SUNDAYS AND HOLIDAYS).
Second - class postage paid at Sikeston, Missouri, 63801
By Carrier: 45 cents or By Mail: Where Carrier Service is not available. 1 Year -- $15.00; 6 Months -- $8.00; 3 Months -- $5.00.

Wednesday, February 11, 1970 - Drake claims west coast for England. Gets screen test. 1579.

* * *

POOR CHARLIE SAYS!

We predict trouble for Gov. Hearnes income tax bill and any increase that the Sikeston school board may ask for if the votes have prepared their Federal and State Income reports before the election to be held on Tuesday, April 7th.

* * *

OUR MAN "OR ELSE"

One of the most revealing bits of testimony to be given at the trial of the so- called "Chicago Eight" was an amazing admission (or was it meant to be boasting?) by one Sam Brown, a self- appointed leader of the "peace" movement.

The "Chicago Eight," now on trial at the U.S. District Court, are charged with conspiring to create a riot at the Democratic National Convention in 1968. The "Eight," for the record, are; Rennie Davis and Tom Hayden, both 29, and both founders of SDS; David Dellinger, 53, national "Mobilization" chairman; Abbie Hoffman, 31, who calls himself a Yippie; Jerry Rubin, 31, a co- founder of the Yippies; Bobby Seale, 32, California Chairman of the Black Panthers; and two paid employees of the Mobilization, Lee Weiner, 30, and John Froines, 30.

Sam Brown, not one of the accused, was a member of the staff of the McCarthy for President Committee in Chicago at the time of the violent riots, and thus testified as a witness. And he declared that their demonstrations in Chicago would possibly have been called off if it had appeared that there was any chance of the nomination going to Senator Eugene McCarthy (D-Minn).

We are inclined to disbelieve this rather brash assumption on the part of Mr. Brown, who, after all, cannot claim to have had control over the rioters. But his statement is shocking in its implications.

If we understand him correctly, what Mr. Brown is saying is that the "reward" for the nomination of "their" candidate would have been peace in the streets; the price to be paid for not doing so was riot in the streets, violence, bloodshed, destruction of property and general mayhem. Nominate the minority candidate; disregard the will of the people who elected their delegates to the convention - or else. Get out ov Vietnam; disregard the will of the majority of the Vietnamese people and turn the country over to the minority Communists - or else.

"Do it our way - or else" has an old, ominous ring to it. It has been the battle cry of would- be tyrants and dictators from time immemorial. Whatever the name, the kind of government established by the threat of force and violence is not pretty.

* * *

We really didn't know we had so many bridge clubs in Sikeston until we ran the letter from the Wednesday bridge club.

We have received letters from the Monday bridge club, the Tuesday bridge club, the Thursday bridge club, all unsigned except the name of the Bridge Club.

But they all failed to send in a list of the bridge club membership, which the Wednesday bridge club did.

So of course we published these letters in the waste basket as we do all letters which do not have a name signed to them.

While we agree with most of the comment in the letters we do not care to give the writers who apparently are afraid to sign their names the public notice to the reading public.

The Editor puts in his page in the paper what he thinks about people, and things. The writer of unsigned letters cannot dodge the responsibility of their own thoughts.

* * *

Claude Hays says: "Cupids darts hurt more coming out than going in."

* * *

Ben Franklin said it, "God helps them that helps themselves."

* * *

The Pittsburgh Headlight- Sun reports that Pittsburgh has lost a poultry processing plant for which a federal loan of $650,000 already had been secured for an operation that would have had a payroll of nearly $1 million annually, employing up to 325 persons.

The city turned down an opportunity to get the plant on the basis of an engineering report. But some important local sources which have been active in industrial development for the city said they were not informed of the industrial opportunity.

The firm has now decided to remain in Iola, expanding its facilities there.

Why did the city turn it down? Mayor Rex Bowers said the city commission, after studying the engineering report based upon the figures the prospect supplied, decided the proposal as it existed would have overtaxed both the city's water treatment plant and the sewage disposal plant so much that both would have had to be expanded immediately.

"This would have been a big expense," Bowers said. "I am very much in favor of new industry, but we must consider our local citizens and their ability to pay."

We bet there are rednecks in Pittsburgh.

* * *

Gene Hipes says: "There's quite a difference between being broadminded than brood-minded."

* * *

John Hitt says: "We're all for modernization, but picturing Father Time with a rotary mower rather than a seythe is ridiculous."

* * *

NEW GOP GOVERNORS

With the inauguration of Republican governors in New Jersey and Virginia, Tuesday, Jan. 20, the GOP will control 32 of 50 statehouses -- the most it has controlled since 1920. William T. Cahill will end 16 years of Democratic rule in the Garden State, while Linwood Holton will become the Old Dominion's first Republican governor since Reconstruction. Nine of the country's 10 most populous states (the exception is Texas) will be governed by Republicans in 1970.

Both Cahill and Holton face tax problems. Alarmed by a prospective deficit of $300 million in New Jersey's budget, Cahill already has called for an increase in the state sales tax from 3 to 5 per cent. Holton's task is to persuade the Democratic - controlled General Assembly to approve what amounts to a partial reduction of the commonwealth's sales tax. During last autumn's election campaign, Holton had proposed a $9 per person tax rebate to relieve the burden of the levy on food and nonprescription medicines. Selective tax increases in other areas might prove necessary to keep the budget in balance.

The Virginia General Assembly is expected to approve -- for the second straight year -- a package of six constitutional amendments which would then be put before the voters in a referendum. One of the amendments would permit the commonwealth to abandon the pay - as - you - go fiscal policy adhered to by the moribund Byrd Organization. If approved, the amendment would allow issuance of general obligation bonds and of revenue bonds -- up to a limit of between $600 million and $700 million in each case. Virginia thus would join the buy - now, pay - later society in which the rest of the country lives.

In a post - election analysis of the Holton victory, the Ripon Forum (December 1969) cautioned the Republican governor to remember "that the endorsements that put him over the top were anti-Byrd, rather than pro-Holton." The Forum added: "His election was a victory, but it was not a mandate, either for him or for the Republican party. If Holton and his party truly seek such a mandate, they now have four years in which to write their own."

* * *

Exhibit A. In Youngstown, Ohio, Census Supervisor John Gillespie asked a middle-aged schoolteacher who applied for a census job if she could qualify on good handwriting, was told: "I ought to. I taught you how to write."

* * *

Men express admiration for women's new clothes, because they believe it is expected of them.

* * *

A scolding woman is bad enough, but a scolding man is worse.

* * *

"RIGHT TO WORK BASIC IN POSTAL RESHUFFLING ... The principle cannot be compromised. Whatever Congress does in this regard will provide a precedent, of sorts, for teachers, trash collectors, police, firemen, nurses, and countless other public employes. So long as all citizens are compelled to support government, all citizens must be free to seek government jobs on their own merit. Here at least, in public employment, the right to work has to be preserved absolutely; it can't be put out on the table as an issue to be bargained away."

JAMES J. KILPATRICK,
Nationally-Syndicated Columnist

* * *

Recent research by the Traffic Institute of Northwestern University has come up with some interesting data about flat tires.

For instance, it found that more than 99 per cent of us automobile drivers apparently are able to cope with a flat tire or blowout. Women, however, are about four times as likely as all drivers to have an accident after a "tire disablement," with women under 20 having the highest "risk index."

The report also indicates that how a driver reacts to a flat is probably more important than on what wheel the flat tire occurs. Also, there seemed to be no norm as to what direction a car veers after a flat tire on any particular wheel.

Other findings:

*The higher a tire's temperature, the higher the risk of a flat. (A good reason to make sure your tires are fully-inflated before you drive, particularly if you plan a high-speed freeway trip. An under-inflated tire generates more heat. And be sure to check your tire pressure when tires are cold).

*Rear tires are more likely to go flat than front tires.

*Bald tires are 50 times more likely to go flat than new ones. Danger increases sharply after the point at which your tread measures 1/16th of an inch.

*A check of 1,700 vehicles on a 190-mile segment of the Illinois Tollway, where the study was conducted, revealed that 607 of them, or about 34 per cent, had some type of tire deficiency.

When is the last time you visually inspected your tires, and personally checked the pressure in each one? It's a good idea, too, to carry your own tire gauge as readings on filling-station tire gauges can vary to a high degree.

* * *

Ray Carl Marsh reports on a neighbor who, being asked how his kids were doing in school, replied:

"Better, but I still go to PTA meetings under an assumed name."

* * *

Air of Success. In Los Angeles, Salesman Harold Martin was acquitted of stealing a high-priced great Dane and a collie after he proved in a close courtroom that the dogs forced their way into his car and refused to leave because his clothes smelled of his product - dog food.

* * *

A fact sheet on inflation should lessen our nausea when we read the astronomical fees athletes receive when they turn professional, says Mr. Buck Herzog, writer for the Milwaukee Sentinel. In 1931, he says, Babe Ruth received a salary of $80,000 from the Yankees; in 1967 Willie Mays was paid $125,000 by the Giants. Who was better off? Herzog points out that on his $80,000 salary, Ruth paid $11,500 in federal income taxes, giving him a take-home pay of $68,500. On Mays' $125,000 salary, only $52,000 was left in take-home pay after federal income taxes. In addition, consumer prices today are about 2.2 times as high as they were in 1931. In terms of purchasing power, Mays' salary was worth only about a third of Ruth's. Today, if Mays were to receive as much purchasing power as the Babe did in 1931 ($68,500) he would have to be paid $454,000.

* * *

Customer's Right. In Hartford, Conn., the two salesmen hawking $2 automobile emergency lights to employees in the State Office Building did a booming business until they barged into the "Sales and Use Division" where an unimpressed prospect made them buy a sales permit and a $50 bond.

"Here, Doc, Go Out and Cure Somebody!"

TOMORROW
FEBRUARY 13- FRIDAY
FIESTA DE MENENDEZ. Feb. 13. St. Augustine, FL. Celebrates birthday of city's founder in 1565.
FUR RENDEZVOUS & WORLD CHAMPIONSHIP SLED DOG RACES. Feb. 13-22. Anchorage. AL.

* * *

A new barber nicked a customer badly in giving him a shave. Hoping to restore the feeling of well - being, he asked, "Do you want your head wrapped in a towel?"

"No, thanks," said the customer, "I'll carry it home under my arm."

* * *

There are always two sides to a question -- if we are not involved.

* * *

A man walked into a tax collector's office with his nose bandaged. The collector asked, "Had an accident on your nose?"

"No," the fellow replied. "I've been paying through it for so long it gave way under the strain."

* * *

Behind every successful man stands his loyal wife and surprised mother - in - law.

* * *

The pregnant wife went to the hospital in her union suit ... she sure didn't want any labor trouble!

* * *

At a party two gentlemen were haveing a conversation about the charms of Sophia Loren. "I say you overestimate her," said one. "Take away her hair, her eyes and her figure, and what do you have?"

"My wife," said the other.

* * *

One night she whispered, "There's a burglar in the kitchen. He's eating the casserole we had for dinner." He said, "Go back to sleep - I'll bury him in the morning."

* * *

The heavy snowstorm had closed the school for a week. One harried mother of seven school - age children said to a neighbor: "If they don't reopen school tomorrow, I'm going to burn my PTA card."

* * *

A man and his wife once found a gas bill on the sidewalk when they were out for an eveing stroll. The man picked it up and looked it over carefully. "I'm going to pay this bill, Maggie," he said.

"What do you want to do that for?" his wife asked impatienty. "It isn't your bill."

"No, I know it isn't, he replied. "But there's a discount on it, and I might as well have it as anybody else."

* * *

And then a voice was heard crying out in the wilderness. Another golfer had found his ball.

* * *

The owner of an exclusive nightclub was horrified to see a tourist sitting at a table in the restaruant with his napkin tucked into the collar of his shirt.

"Tell him we don't do that here," he muttered to one of the waiters, "but don't hurt his feelings."

The head waiter advanced upon his napkin-dressed customer with a polite smile.

"Shave or haircut Sir?" he asked.

* * *

WRONG TARGET

Self-imposed standards of safety, performance, competitive pricing and quality of product in most industries and businesses have never been higher. Yet criticism of the workings of the marketplace and the performance of many basic industries, by agencies of government and public officials, has never been sharper.

Retailers, for example, have been criticized for using promotional devices such as trading stamps on the grounds that such efforts serve no useful purpose and merely add to the cost of merchandise. One of the nation's major food retailers already giving stamps in 529 of its markets recently announced the decision to introduce stamps in 87 additional stores, because of ". . . their great popularity with food shoppers." The manager of one of the stores' divisions said that the stamps were well known throughout their operating area and that the company providing them offered excellent merchandise and good service through many convenient redemption centers. The retailing spokesman said that the trading stamps they were providing, he felt, would give their customers" . . . a real worthwhile plus feature in addition to everyday low prices on quality groceries, meats and produce."

And that's the story behind the economic system that is the target of so much official criticism - the need to give a little something extra to attract customers, build volume of sales, reduce overhead cost per item sold and permit lower more competitive prices. Public officials could better spend their time looking into ways of improving the management and operation of government which has not given its taxpayer consumers full value for their dollars in many a long year.

* * *

Only a hare gets to his goal by using a rabbit's foot.

* * *

The Influence Of
Proper Dress

A parent of a large family recently reported, "We've had a fine example of the results of good grooming right in our own home. When our three sons were dressing carelessly it affected their attitude and outlook. When, through the influence of their teachers in the higher grades, they began to dress neatly and properly -- it changed their whole demeanor. They now sit up at the dinner table, instead of slouching; their manners are better; and their deportment matches their improved grooming."

* * *

Two Indians watched the white men building a lighthouse. One night after it was completed, the Indians took up their accustomed stations as thick fog started to roll in.

"ugh," said one Indian to the other, "light shine, bell ring, horn blow, but fog come in just same."

* * *

A janitor reported 10 minutes late for work and the manager asked: "What did they do in the Army when you were 10 minutes late in the morning?"

"Every time I came in late," the janitor said, "they all stood up, saluted and said, "Good Morning Colonel!"

* * *

The hard-looking, many times divorced blonde, passed two men on a street corner. "There goes my ex-wife," said one, "wonderful housekeepr."

"Doesn't look it," remarked the other. "Not the type."

"She is though," insisted the first. "Divorced three times and kept the house each time."

* * *

Home cooking is where many a man thinks his wife is.

* * *

Said the worried patient to the psychiatrist: "I'm in love with my horse."

"But that's nothing," replied the doctor. "A lot of people love animals. My wife and I have a dog that we love very much."

"Ah, but doctor, it's a physical attraction that I feel toward my horse!"

"Ummmmm!" said the psychiatrist. "What kind of horse is it? Male or female?"

"Female, of course," the gent shot back angrily. "What do you think I am, queer?"

* * *

What Is An
Average Man?

The average man is 69.1 inches tall and 161.9 pounds in weight.

In World War I the average adult male stood 67.7 inches tall and weighed 142 pounds. During World War II he was 68.4 inches tall and weighed 155 pounds. Recent studies, according to the American Seating Company of Grand Rapids, Michigan, have shown that on the average sons are 1.3 inches taller and as much as 10 pounds heavier than their fathers at the same age.

* * *

Deep is the world's debt to those who would not quit!

Suppose Columbus had not sailed on! Suppose Anne Sullivan, discouraged, and host hope for Helen Keller! Suppose Louis Pasteur, searching for a cure for rabies, had not said to his weary helpers, "Keep on; the important thing is not to leave the subject!"

The important thing in the problems of life is not to faint. Lofty ideals must be kept without discouragement. To quit morally may mean miserly to those who come after. To quit socially may mean disaster for the world. Who dares say how far the happiness of the world tomorrow may depend on our quiet preserverance in the present day!

* * *

The young girl had just ben thoroughly examined by the physician, who asked, "What is your husband's name?"

"I don't have a husband," the fair one said.

"Your boyfriend then?"

"I don't have a boyfriend."

"The doctor crossed to an east window and opened the Venetian blinds so he could see out.

"Why are you doing that?' the girl asked.

Said the doctor: "My dear, the last time, this happened a star rose in the East, and by God I don't want to miss it this time!"

* * *

It was a rainy day at the office, and the secretary sighed to her boss: "This kind of weather is only good for two things -- and I'm a bit sleepy!"

* * *

Truckers are great fellows for decorating their trucks with signs of one kind and another, but we rather liked this sign on a long distance hauling job:

"This truck stops for crossroads, railroads, blondes, and brunettes. For redheads it will back up 50 feet!"

* * *

He saw the product advertised with this notice beneath it: "Your money returned if not entirely satisfied." He purchased the product, didn't like it, returned it. A note came back with the following message: "Your money entirely satisfactory, therefore we decline to return it."

H.L. Hunt Says

O.E.O. PROPAGANDA

Congress has specifically prohibited the spending of federal anti - poverty funds to publish newspapers. Yet many branches of the Office of Economic Opportunity (O.E.O.) are progagandizing their programs and stirring up community unrest through newspapers paid for by federal funds.

In February one such newspaper in San Francisco, called "The Spokesman," published a story supporting the student strike at San Francisco State College. The story stated: "The activities and grievances of the students deserve the sympathy of the local community." Among these "activities" were attacks on other students, disruption of classes, and destruction of property.

The Marin City "Memo," a similar California newspaper, has carried stories calling for "drastic social changes in the society now" and implying that riots should not be criticized.

"The Neighborhood Journal" in Denver, Colorado has carried on a propaganda campaign for the "Model Cities" program, all at taxpayers' expense, and has attacked the police as "unjust".

An O.E.O. subsidized paper in St. Louis, "The New Day," encourages its readers to seek "power." Similar stories appear in the "Community Action News" of Elizabeth, New Jersey.

These are just a few examples of federally subsidized newspapers which attack the foundations of our society.

Senator Sam Ervin of North Carolina has stated: "When the press is supported or subsidized by federal funds, it is disabled to perform its rightful function as a great interpreter between the government and the people. . . it is enslaved and enslavement of the press will enevitable by followed by enslavement of the people."

Congress should heed Senator Ervin's words and put a stop to this misuse of federal funds. HLH

Hal Boyle

NEW YORK (AP) — Jumping to conclusions:

The best way for a husband to patch things up with his wife after a quarrel is to ask her to sew on a button for him. This reminds her that after all he is just a helpless little boy who isn't quite responsible for what he does, and therefore it's her duty to take care of him.

You always feel you're off to a head start any morning you rummage through the pockets of a suit to be sent to the cleaners and come across an overlooked $5 bill.

Two out of three office secretaries who say they hate their boss are secretly in love with him. They are simply angry because he treats them like any other piece of office furniture.

A conscientious employe is one who waits until Saturday to have a tooth pulled because he hates to miss a day's work. But you just don't hardly find many like that any more.

You're middle-aged if you can walk across a field of new snow without feeling an urge to make a snowball and fling it at something or somebody.

If everyone were to get one hour more sleep a night and spend one hour every day writing poetry, the number of murders, ulcers, and nervous breakdowns would be cut in half.

Guys who keep safety pins in their office desks rarely win the top jobs. A man that prepared to meet a minor emergency is too cautious to deal with a major one.

You can usually expect to get a raw deal if you go to the complaint window of a department store and see a sign on it saying, "Keep smiling."

A salesman is a fellow who can tell his friends how he got a black eye and finally come to believe his own story.

The quickest way to create chaos in American life would be for most firms simply to change payday from Friday to Monday.

Here's another difference between the sexes: When a husband occasionally looks at the contents of his wife's purse on the sly, he's probably only in search of a $5 he can borrow; when a wife goes through her husband's pants, it's usualiy in search of evidence of the hanky panky she suspects he's been up to.

A pessimist counts his wrinkles and feels depressed; an optimist counts them and is cheered by the thought that at least there is still room for several more.

Washington Merry - Go - Round

By Jack Anderson

WASHINGTON — Startling new facts have come to light concerning the strange dealings of Felipe Herrera, the cherubic Chilean who heads the Inter-American Development Bank.

In an earlier column, we disclosed that Herrera had used the bank's money to mortgage his fashionable home, publish his speeches and crisscross the globe. He devoted his energies to polishing his personal image while tolerating slipshod lending practices at the bank.

It can now be reported that Herrera used his position as the bank's president to obtain confidential financial information about a Chilean citizen for a friend.

Herrera sought the inside information on a Chilean mining executive at the request of Henry Simon Bloch, a director of E M. Warburg & Co., a large international banking firm.

"I would appreciate it if the information could be obtained very confidentially and that the name of my firm or myself does not appear on the request," banker Bloch, a director of E. M. Warburg & Co., a large international banking firm.

"I would appreciate it if the information could be obtained very confidentially and that the name of my firm or myself does not appear on the request," banker Bloch wrote Herrera in a letter marked "confidential" in bold capital letters.

Within weeks, the Inter-American Development Bank's office in Santiago, Chile, obtained the information. Herrera then slipped it to Bloch in a letter which made it plain that he always stood ready to assist his wealthy friend in a similar manner.

Herrera has sought to use his position to help other friends. In one case, both Herrera and the bank's vice president, an American named Graydon Upton, found themselves playing both borrower and lender.

This occurred when the Pan American Development Foundation, a small organization which makes minor development loans in Latin America, tried to get an unsecured loan of $2 million from the Inter- American Bank.

Although both Herrera and Upton are on the board of directors of the little foundation, they did not let this stop them from lobbying vigorously to get the loan approved. This was done in spite of rigid bank rules which forbid unsecured loans. Indeed, the bank's staff had recommended that the loan request be denied.

DIRECTORS HOLD FIRM

When the U.S. representative on the bank's board balked at approving the loan, Upton nd Herrera tried to persuade friendly Congressmen and influential New York businessmen to put pressure on the director.

Fortunately for the U.S. taxpayers, who are the source of most of the bank's money, the director refused to budge. Yet Upton is said to be still trying to ram the loan through.

Herrera is a notorious status-seeker who sometimes goes to extra- ordinary lengths to reward those who give him the opportunity to hobnob with the famous.

In the summer of 1968, Constantine Doxiadis, the famous city planner, took Herrera on a cruise aboard his yacht in the Aegean Sea. The guest list included such notables as anthropologist Margaret Mead and historian Arnold Toynbee.

Significantly the bank has awarded a contract to Doxiadis to study the possibility of developing the vast River Plate Basin in lower South America, a subject remote from Doxiadis's speciality. Brazilian and Argentine officials were furious, but Herrera was undeterred. He rules the bank with such an iron grip that not even a large member nation such as Brazil can afford to challenge him for fear that its development loans will suddenly dry up.

On the same junket which took Herrera to the Aegean, he also attended a conference in Hungary. it focused, among other things, on the possibility of increased communist participation in Latin American development.

By itself, this would have been of interest to U.S. officials, who regard the bank as a means of holding down communist influence in this hemisphere.

But Herrera went still further. He engaged in a chummy exchange of correspondence with an official of communist East Germany, exploring the possibility of another visit by Herrera behind the iron curtain.

Despite these and other bizarre activities by Herrera, the Nixon administration has asked Congress to cough up an extra $206 million to add to the roughly $400 million which the U.S. annually contributes to the bank.

BATTERED BAGGAGE

Senate staff lawyer Dorothy Goodwin's new suitcase recently flew the American Way to Boston and go so banged up she had to bind it with twine to keep her clothes from falling out.

She complained to American Airlines representatives in Boston who said Washington, where she bought the ticket, had to make good on it. So the chic Mrs. Goodwin, like a refugee from the dust bowl, toted her twine- wrapped suitcase for the rest of the trip.

Back in Washington, instead of those smiling stewardesses you see on television, American Airlines officials told her she would have to bring her battered baggage down to their office for verification.

But the red- haired attorney, a staffer on the Senate Antitrust Committee, has tangled with companies tougher than American Airlines. She fimrly invited the airline to come get the suitcase and exchange it for a new one.

The airline complied, and the new suitcase arrived. But land travel proved as disastrous to baggage as air travel. The new one, too, was split and useless. Once more, Mrs. Goodwin is waiting, the American Way, for a new suitcase.

Ann Landers

Victim of Assault and Attempted Rape... Because She Did Not Listen

Dear Ann Landers: I'm a 16 - year - old girl who has been told a dozen times never to ride with strangers but I paid no attention. I was sure those terrible things I read about in the papers always happen to someone else. It was 11:00 o'clock at night, and getting cold. I decided to save the bus fare and hitch a ride. I got into the first car that stopped – a blue sedan. A middle - aged man was driving. Within two minutes I knew I had made a big mistake. The man looked as if he'd been drinking. He asked me some crazy question. Suddenly he turned into a side street then onto a dirt road.

I thought of jumping out, but the doors were locked and he was driving pretty fast. Suddenly, he stopped behind a clump of trees, dragged me out of the car and tried to rape me. I managed to get free and ran for my life. He chased me and I fell. Before I could get up, he literally pulled me up by the hair and began to beat me to "make me behave." I got loose and started to run again – this time into a barbed - wire fence. Somehow I crawled through a hole in the fence and hid behind a clump of bushes. He lost sight of me so I kept my head down and remained still. I must have lain there 20 minutes when I heard his car drive off.

I then began to walk home. It was the longest walk of my life. I had hurt my knee and my head was bleeding where he hit me. I stopped at the first house I saw and called the police. They came and got me and drove me home. I'm still recovering from sprains and bruises, but I'm lucky to be alive.

If my letter can save just one girl from going through what I experienced, it will be worth the effort it took to write it. -- Dumb and Lucky

Dear D & L: Congratulations -- on being alive, that is.

Dear Ann Landers: I'll bet you've had a zillion letters from people who are furious with Los Angeles Bub -- the man who wrote to say he doesn't dislike cats -- it was children he hates. Bud went on to say he is sick of our child - centered society -- that most parents are scared to death of their kids. They cater to them, bribe them and live in fear on incurring their disfavor.

Bub made an excellent case for an unpopular position. But he missed the most important point -- that the kids are not to blame. It's the parents.

Children are born unspoiled and lovable. They are taught to be rude, inconsiderate, destructive and obnoxious. They are constantly testing to see how far they can go – how much they can get away with. When no limits are set and they can go as they please, children become insecure and unpredictable, like a car without brakes. Nothing is sadder than a hostile, pesky, disobedient, disrespectful kid. You know at once that he is also lonely and miserable. -- Bub No. 2

Dear Bub No. 2: You are right, I did get a zillion letters from from readers who were furious with Bub No. 1. But I received half a zillion letters from people who wrote as you did. But your letter was best. Thanks for writing.

Hospital Notes

MISSOURI DELTA COMMUNITY:
Released:
Myrtle Young, New Madrid
Mrs. Florence Shaw & Baby Boy, New Madrid
Blanch Newbill, Sikeston
Janice O'Rouke, Charleston
Ivy Barnes, Cairo, Ill.
Oliver J. Denny, Bloomfield
Gregory Lewis, New Madrid
Inez Long, Vanduser
Dorothy Kirby, Marston
Fayrene Graham, Sikeston
Essie Baker, Sikeston
Jane Campbell, Sikeston
Elmer Grant, Sikeston
Vickie Monan, Sikeston
Bain Stuart, East Prairie

DEXTER MEMORIAL: Admitted:
Laura Tripp, Bloomfield;
Leota Proffer, Bloomfield;
Jimmy Ott, Dexter;
Ben Walker, Bernie;
Eugene Jones, Dexter;
Dewayne Hollin, Parma;
Vivan Kolb, Dexter;
Gerald Walker, Essex;
Released:
Clarence Layton, Bloomfield;
Wanda Shadwell, Dexter;
Ethelena Herrion, Essex;

Women's Page

The Daily Standard, Sikeston, Missouri
Page 3 Thursday February 12, 1970
Donna Koch, Women's Page Editor
Phone 471-1137

Social Calendar

FRIDAY

Sewing Bee at Heritage House at 1 p.m.

THURSDAY

American Legion Auxiliary will meet with Mrs. C. E. Felker, 333 N. Kingshighway, 7 p.m. Regular meeting with special business.

THURSDAY

Volunteers of the Sikeston Regional Diagnostic Clinic will meet at 7:30 p.m. in the clinic cafeteria. Mrs. Lorene Allen, teacher, will explain special education program at the clinic. Anyone interested is welcome.

THURSDAY

Sikeston Jaycee- ettes will meet at 7:30 p.m. in the community room, First National Bank. Hostesses will be Leta Wagner and Brenda LaBrot.

Hallmark CARDS
WHEN YOU CARE ENOUGH TO SEND THE VERY BEST
Sikes Sporting Goods & Toys
DOWNTOWN SIKESTON

YES, IT'S GIRL SCOUT COOKIE TIME! Junior Girl Scout Tory Robertson presents Charlie Blanton Jr., editor of the Daily Standard, with a box of Girl Scout cookies. The sales campaign opens tomorrow (Friday), and will continue through Feb. 23. Delivery will be made April 3 through 10. Order enough to hide a few boxes of cookies in your freezer for a summer surprize!

Cotton wears a new face

DASHING NEW COTTON—Soft and supple cotton suede with pony-markings gives a luxurious leather look to stylish separates. In Wamsutta's new fabric, the separates include a high-shaped tunic jacket with wide cutaway lapels, bell-bottoms, an ultra-long sleeveless cardigan, and a back-zipped miniskirt. The fashionable four were designed by Young Victorian for Arpeja.

THE DUCHESS STEPS OUT in a gay print gown for "gypsy night" at a Paris nightclub. Escorting the Duchess of Windsor was veteran French entertainer Maurice Chevalier.

An Appeal From Goodwill...

Contributions to Goodwill Industries are generally and understandably low during the months of February and March because of the weather and other factors. This year, however, they are exceptionally low. When this happens, many of our more than 600 physically, mentally, and socially handicapped and disadvantaged people lose hours of work they so badly need. Some of our production lines have to be shut down because of the lack of useable and repairable discards. These discards serve as learning tools, providing jobs, job training and rehabilitation for the handicapped.

For this reason, Goodwill sends out an urgent appeal to the many good people who contribute, but tend to "wait until Spring House Cleaning Time" to make their donations. The need is the greatest during February and March. So Goodwill gratefully asks that people make an extra effort to contribute now instead of waiting until Spring.

Without a steady flow of useable and repairable discards, such as clothing, shoes, household articles, small appliances, furnishings, sporting goods, tools, in fact, anything except large appliances such as washers, refrigerators, dryers, stoves, etc., our handicapped lose hours of work because there is nothing for them to repair. So again, if at all possible, contribute your discards, things you no longer need or use, now, during February and March, when the need is so urgent. With your goods and the handicapped's will ... Goodwill Works.

All contributions to non-profit, non- sectarian Goodwill Industries are allowable deductions on income tax returns.

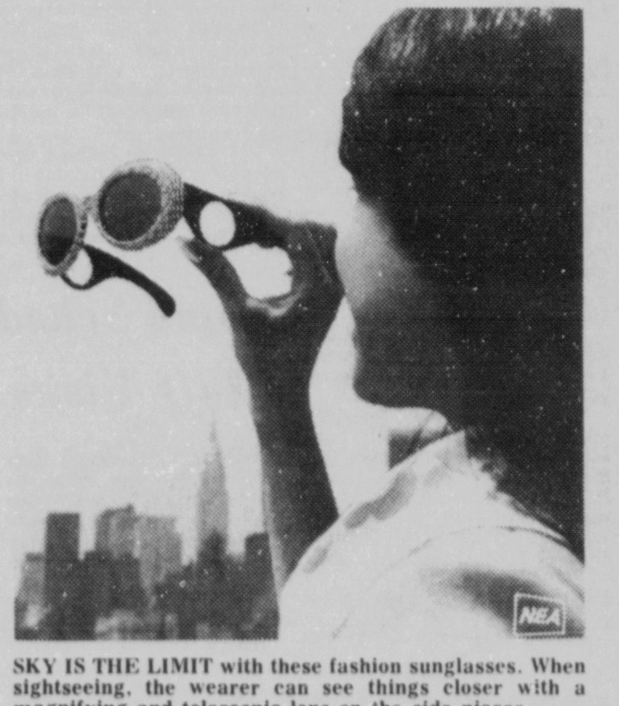

SKY IS THE LIMIT with these fashion sunglasses. When sightseeing, the wearer can see things closer with a magnifying and telescopic lens on the side pieces.

Cook's Column

SCALLOPED CHICKEN
One frying hen
2/3 stick (1/3 cup) butter
2 tablespoons chopped onion
1/3 cup flour
1 teaspoon salt
1 1/2 cups chicken broth
2 eggs, separated
1 cup milk
1 cup bread crumbs
Sauce:
1 cup sliced mushrooms
1/4 cup sliced pimiento olives
1/2 stick (1/4 cup) butter

Remove neck and giblets. Place chicken (whole or cut into serving pieces) in a Dutch oven. Add just enough water to cover. Cook until tender, 2 1/2 to 3 hours. Remove chicken from broth. Cool and remove meat from bones. Skim fat from broth. (After preparing this recipe, use what is left of cooked chicken in salads or casseroles; the broth in soup or sauces, A 4 to 7 pound hen will yield 4 to 6 cups cooked meat.)

Melt 2/3 stick butter in saucepan. Add onion and saute until tender. Stir in flour and salt to form paste. Add broth gradually. Cook mixture over moderate heat, stirring constantly until thickened and smooth. Beat egg yolks in medium - sized mixing bowl. Add milk and thicken broth to egg yolks. Stir in bread crumbs. Beat egg whites until stiff but not dry. Fold into broth mixture. Place 3 cups cooked chicken in shallow casserole. Pour mixture over chicken. Sprinkle top with pulled bread crumbs, if desired. Sprinkle with paprika. Bake in moderate oven (350 degrees F.) for 50 minutes. Prepare sauce by sauteing mushrooms and olives in 1/2 stick melted butter about 10 minutes. Cut casserole into serving portions and top with mushroom-olive sauce.

Social Calendar

THURSDAY

Chapter No. 137 OES meets at 7:30 in Masonic Temple. Special guest Mrs. Fern Arnold, District Deputy Grand Matron.

CHICKEN is always a taste treat. Scalloped chicken is a reliable recipe which takes little courage to try, and is a delight to eat... fresh or re-heated!

Plans Under Way For Seminar About Continuing Education

The Committee of the Continuing Education for Women Seminar, scheduled to meet April 15 at the Ramada Inn in Sikeston, met in a preliminary planning session Tuesday in Sikeston.

Mrs. Kathryn W. Kinnard, Continuing Education Programmer of the University of Missouri Extension Division announced the proposed program which consists of Mrs. John Weaver (wife of the president of the University of Missouri), Dr. Jane Berry, Mrs. Eileen Lineberry and Dr. Margaret Fagin (Directors of Continuing Education for Women on the campuses of the University of Missouri in Kansas City, Columbia and St. Louis. Mrs. Margaret Patterson, Program Coordinator of CEW on the Columbia campus, is assisting with the arrangements for the seminar. Preliminary plans were made. The theme for the seminar, decided upon by the committee, is "Contemporary Women in Action."

Members of the Delta Committee are Mrs. Pat Lea and Mrs. C. Robert Scott, both of Sikeston; Mrs. Frank Dorroh of Caruthersville; Mrs. Claude Whitener of Hayti; Mrs. Henry M. Walpers and Mrs. T. E. Ruff, both of Poplar Bluff; Mrs. David Rolwing and Mrs. William McNeary Jr., both of Charleston; Mrs. R. J. Dirks of Malden; Mrs. William Patterson of New Madrid; Mrs. Joe Zimmerman of Kennett; Mrs. Aubra Wrather of Portageville; and Mrs. Lehman Godwin of Dexter and Mrs. Robert Boon both of Dexter.

Teacher Certification Classes Proposed For Portageville Area

The University of Missouri in Columbia proposes to offer three teacher certification courses in the Portageville area during the spring semester of 1970.

E118 Art Activities for the Classroom Teacher is scheduled to hold its organizational meeting at 6 p.m. tonight at the University of Missouri Delta Center in Portageville.

J129 Music for the Elementary Teacher, which offers two hours credit and E196 Children's Literature, a three hour credit course will open as soon as the required number of 20 students per class enroll. This response is expected within a few days. The fee for enrollment is $25 per semester hour. Those who intend to enroll should contact their local University of Missouri Extension Center of Mrs. Kathryn W. Kinnard, phone 379-5431, Portageville.

College News

DANNY WAYNE LAPE, son of Mr. and Mrs. D. K. Lape, Rt. 3, Sikeston, has been elected vice- president of Sigma Nu Fraternity at the University of Missouri- Columbia.

Danny is a junior at the University, and is majoring in physical education.

Piano Tuning
ACCURATE PROMPT
WILLIAM BRANDT
314-334-2269
CAPE GIRARDEAU

Reiss
MISTER,
YOUR WIFE IS OUR VALENTINE. .
in a special sort of way

We're in love with your wife because she, in most cases, is the one who makes the wise selection when grocery shopping.

She is the one who decides on products that are wholesome and nutritious to keep her family healthy and on the go.

She prepares the family meals that so often include REISS DAIRY PRODUCTS.

Products that set high standards for goodness and nourishment.

Ask her to pick up an ample supply in this week's shopping trip.

* Grade A Milk
* Chocolate Milk
* Butter Milk
* Ice Cream
* Fruit Drinks

* Whipping Cream
* Low Calorie Milk
* Cottage Cheese
* Sour Cream

KEEP THE FAMILY HEALTHY WITH FRESH MILK FROM
Reiss

A TIME FOR LOVE,
A TIME FOR GIVING

Be a special Valentine - -
Give your Valentine
A GIFT OF "SOMETHING DIFFERENT FROM CINDERELLA."
Special purchases made for this occasion.
Come in and check our many gift items
CLOTHING, SCARFS, & ACCESSORIES
Your chance to "escape the ordinary" at prices to please.
CINDERELLA DRESS SHOP
Charleston, Mo. 683-6472
Gift Certificates Available Bankmark Welcome
W. Marshall at Franklin - Across from Del Farm

SPRING OPENING!
Friday Feb. 13th
Your Lucky Day!
RE-OPENING FOR THE SEASON.
LOOKING FORWARD TO SERVING YOU IN 1970.
SERVING CONES - SODAS
SUNDAES AND A FULL LINE OF SANDWICHES
BOSTON'S DAIRY CREAM
BY THE SWIMMIMG POOL
SIKESTON, MO.
HIGHWAY 61 NORTH 471-3811

NEW
INSTANT WALL-TO-WALL CARPET
from
Armstrong
The truly do-it-yourself carpet. WEARATHON® CARPET TILES with HANDY-STIK™ BACKING. Great for family rooms, children's bedrooms, hallways, playrooms . . . anywhere you want soft, quiet, warm comfort underfoot. Beautiful decorator colors to match or mix for unlimited designs.
IT'S EASY AND IT'S FUN

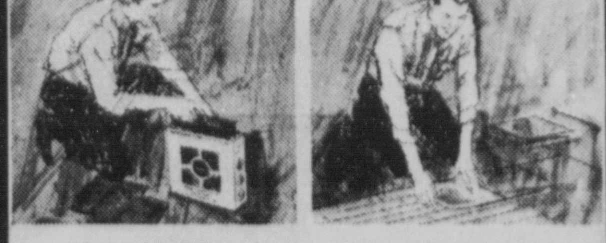

READY TO APPLY . . . JUST PRESS IN PLACE
Get the family into the act. Be creative; use your imagination. Any design, any pattern. Now you can carpet an average-size room in just a few hours. A great Saturday do-it-yourself project that you'll be proud of for years. Made of the finest fibers and backed by the best known name in flooring—Armstrong.
Wearathon® carpet tiles Handy-stik back
IMPERIAL FLOOR COVERINGS
1515 E. Malone Sikeston, Mo. 471-4467

Sportsman's Calendar

HUNTING

	OPENS	CLOSES
Rabbits	now open	March 1, 1970
Coyote	now open	no closed season
Crows	now open	no closed season
Groundhogs	now open	no closed season

FISHING

	OPENS	CLOSES
In impoundments		
All species	now open	no closed season
In Streams		
Largemouth, smallmouth, & spotted bass	now open	March 1, 1970
All other species	now open	no closed season
Trout Parks	March 1, 1970	Oct. 31, 1970
Trout management areas (Trout stamp required)	now open	no closed season

Merger Talks Continue Today

NEW YORK (AP) - Merger talks resumed today between the established National Basketball Association and its three-year-old rival, the American Basketball Association.

Three-man committees from each league were to start discussions over the problems involved in a possible merger.

Walker Kennedy, commissioner of the NBA, and Jack Dolph, commissioner of the ABA, had met Tuesday and announced that the committees would meet at their earliest convenience.

The NBA committee is comprised of Ned Irish of the New York Knicks, Baltimore's Abe Pollin and Sam Schulman of Seattle. The ABA members are Roy Boe of the New York Nets, Richard Tinkham of Indiana and Joseph Geary of Dallas.

Preliminary merger discussions here held last August, but were broken off when the Oakland ABA franchise was moved to Washington, D.C.

Lost Star

Best-known example of a lost star, once visible but which has now disappeared, is the one called the Lost Pleiad. In ancient times, there were seven stars visible in the Pleiades without optical aid, where only six can now be seen. The seventh star is now below naked-eye visibility.

RADIATOR & HEATER REPAIRING OUR SPECIALTY

Parker's Garage

VALENTINE DAY IS FEBRUARY 14th

Your Sweetheart deserves the Best

Give PANGBURN'S Western Style CHOCOLATES

$2.50 to $13.50

Give your Sweetheart Pangburn's Chocolates made with Milk and Honey. Sure to please her most because she knows Pangburn's best. Select from our big display.

BREWER'S

CHARLESTON'S CORNER DRUG STORE

Judging from the bareness of his fencerow, this landowner isn't kidding when he says, "No Hunting." No game, either. The Department of Conservation will begin delivering seed for Operation Upland Game, a system of food plots for wildlife, about March 1. Landowners interested in upgrading their land for wildlife cover and food should contact their local conservation agent for information. (Department of Conservation photo)

Pilots To Remain

CHICAGO (AP) —"The American League has given up $650,000 for Lent," a baseball club owner quipped on Ash Wednesday.

It just about sums up a stormy two days of financial baseball by the league in attempts to turn the Seattle Pilots in the direction of the goal.

But when the meetings broke up, the owners were back where they started—really back farther than that, by $650,000 worth.

What happened was this:

1. They reaffirmed that the franchise will remain in Seattle. The threat of antitrust suits by Seattle city officials helped make this a rather easy direction.

2. The ownership will remain in the same hands. Bill Daley of Cleveland owns 60 per cent with the Seattle Soriano brothers, Max and Dewey, the rest.

3. The league will dip into its treasury for a $650,000 loan to get the Pilots off the hook for spring training expenses. American League President Joe Cronin said laughingly that no interest rate will be charged.

Meanwhile, the Seattle owners are sure, under the light of the new situation, to refloat a $3.5million loan that previously had been called in by the Bank of California.

Falling into the background of the near soap opera situation were hotel executive Edward Carlson and his civic-minded group. They fought for the purchase of the franchise at a $9.5million price tag established by the league.

After presenting a formal application, the Carlson group spent six minutes with league owners Wednesday night and were turned down.

"We had made all the commitments that the league required from us for buying the club," Carlson said. "But our application was turned down. However, we have accomplished our objective—keeping the club in Seattle. That is what counted."

Part of the Carlson program called for a nonprofit factor.

"That factor could not fit into operation of a major league baseball club," said Cronin.

"We know it is going to be a hard day-to-day struggle financially for Seattle until its domed stadium complex is completed," he added. "But the rest of the league will try to help promotionally and materially — by that I mean financially, with the $650,000 loan. We will help all we can—but on the ball field we'll try to kick the hell out of them."

Daley, whose "for sale" notice brought Milwaukee and Dallas-Fort Worth into target range before the league's determination to keep the franchise in Seattle, said that I'll feel very delighted" in retaining the ownership.

Of particular interest to the league in maintaining the franchise was the planned domed stadium. A $40-million bond issue has been passed and now work will begin in December on the complex that will seat about 50,000. Completion date is April 1973.

Meanwhile, Sicks' Stadium with its 28,000 seats will continue as the Pilots home port.

SEASON'S LEADERS
ALL AROUND

1. Warren Wuthier, Banner, Wyo., $5,691; 2. Barry Burk, Duncan, Okla., $4,852; 3. Larry Mahan, Brooks, Ore, $3,778; 4. Paul Mayo, Grinnell, Ia., $3,589; 5. Rusty Riddle, Ft. Worth, Tex., $3,326.

SADDLE BRONC

1. Larry Kane, Fowler, Colo., $4,105; 2. Bob Berger, Halstead, Kans., $2,909; 3. Dennis' Reiners, Scottsdale, Ariz., $2,737; 4. Ivan Daines, Innisfail, Alta., $1,959; 5. Mel Hyland, Port Kells, B.C., $1,854.

BAREBACK BRONC

1. Clyde Vamvoras, Deval, Okla., $3,973; 2. Rusty Riddle, Ft. Worth, Tex., $3,199; 3. Allan Thorpe, Edmonton, Alta., $2,643; 4. Ben Calhoun, Canon City, Colo., $2,176 5. Jim Ivory, Pampa, Tex., $2,176.

BULL RIDING

1. Dallas Chartier, Benkelman, Nebr., $4,357; 2. Sandy Kirby, Woodstown, N.J., $4,097; 3. George Paul, Del Rio, Tex., $2,798; 4. Randy Magers, Ft. Worth, Tex., $2,770; 5. Lee Markholt, Tacoma, Wash., $2,587.

CALF ROPING

1. Ken Call, Pipe Creek, Tex., $3,592; 2. Cleo Hearn, Stillwater, Okla., $3,497; 3. Roy Thompson, Tulia, Tex., $3,350; 4. Bowie Wesley, Wildorado, Tex., $3,115; 5. Sherrell Overturff, Odessa, Tex., $3,061.

STEER WRESTLING

1. Sonny Ehr, Minto, N.D., $4,640; 2. Ed Galemba, Stratford, Conn., $4,517; 3. Nathan Halen, Hannah, Okla., $4,049; 4. Bussy Kaul, Hereford, Tex., $4,017; 5. Barry Burk, Duncan, Okla., $3,102.

Longest inaugural address was that of President William Henry Harrison, who read his 8,578-word address, taking one hour and 45 minutes.

32 Red Birds Signed, 10 Left

ST. LOUIS (AP) - Two more players joined the St. Louis Cardinals contract fold Wednesday: pitcher Joe Torrez and outfielder Vic Davalillo.

Only 10 of the 42 Redbirds remain unsigned.

Torrez, a 23-year-old right-hander, ha; a 10-4 record and a 3.58 earned run average last season.

The 29-year-old Davalillo, who hits left-handed, was acquired by the Cardinals last May from the California Angels. He hit .265 and drove in 10 runs.

Dexter Top Seeded for M Regional

BLOOMFIELD . Stoddard County tournament champions, the Dexter Bearcats, were top seeded for the class M regional baskeetball tournament, which is scheduled to get underway Feb. 23 with 13 teams vieing for a state tournament berth.

Coach Jim Hall's bearcats, winners of their last eight games, hold a 16-4 record and a third place finish in the Bloomfield Holiday tournament.

Puxico was seeded second with a 16-6 record while Richland and Bernie were rated third and fourth respectively with 11-11 marks.

Tournament action gets underway with three game schedules through the first three nights with the final game set for Friday evening.

Robisch Leads Big 8 Scorers

KANSAS CITY (AP) - Newcomers are having a tough time sneaking into the upper echelons in the Big Eight basketball scoring race, but some of them are making the most of their opportunities.

Four of the conference's top six field goal shooters are newcomers, indicating they get to shoot less than the established stars but do a better job with the chances they get.

Sam Martin, Nebraska's senior guard is the official leader in field goal accuracy, hitting 55.6 per cent. But he's taken only 36 shots, and hit 20 of them.

Four of the next five are new to the Big Eight this season. David Hall, Kansas State sophomore, is hitting 53.2 per cent of his shots: Freddie Shell, Colorado junior college transfer, 53.2 per cent, nd Nebraska sophomore Al Nissen and Chuck Jura are hitting 51.7 and 50.9 per cent, respectively. Only other veteran that high is Mike Coleman of Colorado, 52.0 per cent.

In the scoring derby, it's a familiar story. David Robisch, Kansas' 6-foot-9 junior All-America candidate, still leads with a 29.0 pace for seven games, while Cliff Meely, Colorado's all-everything, is next at 21.9 in eight games.

They are trailed by Bill Cain, Iowa State, 17.4: Garfield Heard of Oklahoma, 16.8: Aaron Jenkins, Iowa State, 15.2: Henry Smith, Missouri, 14.1: Don Tomlinson, Missouri, 14.1: Tom Scantlebury, Nebraska, 13.9: Gordon Tope, Colorado, 13.8: and Perre Russell, Kansas, 13.7.

Cain leads in rebounding in conference games 15.9 with Robisch second at 13.6 and Meely third at 12.6.

Doug Johnson of Missouri leads free throwing, hitting 89.3 per cent.

CLASS M REGIONAL BLOOMFIELD

Home Schedule Ends Friday; Bluff Visits for SEMO Game

The Sikeston High School Bulldogs close the home part of their basketball season schedule this weekend with a Friday contest against the tough Poplar Bluff Mules. Friday's Northern Division confference encounters marks the final regular season home game for seniors Larry Lawrence, Ed' Throop, Rob Yarber, nMarvin Baker.

This week's contest proves to be an exciting one to close the home season with as the Dogs - Mules intense rivalry always makes for a good contest. The Mules will be seeking revenge for three defeats handed them by the Dogs last season. It seems as if semi-final round tournament contests were reserved for the Sikeston-PB squads last season as theDogs won a semi-final victory over the Mules in the Poplar Bluff Invitational Tournament and a semi-final round win the Regionals. Along with these two tournament victories, the Dogs picked up a 48-46 regular season win on Valentines Day last year also.

The Mules are almost the identical team that the Dogs owned last season with the Mules only loss being Leory Moss, a tough center and key rebounder for last season's Mules.

Owning a 12-4 slate so far this season, the defense-minded Mules are led by senior floor generals Gene Hansborough, Steve Fowler, and Hosie Moss. The Mules are out of this season's conference race, but will be trying to put the Dogs out of contention also as the Dogs are still near the top with a 2-1 conference record. Friday's game marks the beginning of four final conference games for the Dogs, as they will be trying to repeat as last year's champs. The Dogs still have to greet Cape, Jackson, and Perryville after the Mules contest, all away games.

The SHS Dogs, 4-3 at home this season, will have the added incentive that Friday marks the Dogs annual Winter Sports Dance. The basketball and wrestling squads voted on a Winter Sports Queen this week, to be crowned following the game in the SHS cafeteria.

Market Quotations
February 9, 1970
CHARLESTON AUCTION CO.
Highway 60, West
Phone 683-3391
Charleston, Missouri
SALES EVERY MONDAY

Total Hogs 252 Head

FAT HOGS—
190 lbs. to 240 lbs. - $28.50 to $29.00.
160 lbs. to 180 lbs. -$27.75 to $28.50
140 lbs. to 150 lbs. - $27.00 to $27.50

SHOATS—
60 lbs. to 130 lbs. - $28.00 to $30.00
SOWS: 400 lbs. down - $23.00 to $24.00

Total Cattle 616 Head

BUTCHER CATTLE—
Good - $28.00 to $29.00
Commercial - $27.00 to $28.00
Utility - $26.00 to $27.00
Canners and Cutters - $18.50 to $23.00
Veal - $33.00 to $36.00
Bulls - $24.00 to $26.00.

STOCKER CALVES—
Choice - $39.50 to $41.00
Good - $37.00 to $39.00
Medium - $25.50 to $36.50
Plain - $32.00 to $34.50

STOCKER COWS—
Choice - $21.00 to $23.00

Remarks: Top hogs brought $29.00 on No. 1 butcher hogs. Sows were steady.

The cattle market was steady and higher on alll classes of cattle.

Floyd Matthews

Next Monday we will have a consignment of 250 Cows (½ Hereford ½ Angus) 30% with calves by side.

STEERING COLUMN

By Bill Brodrick

GAINSVILLE, Florida - This is a nice town. The streets are clean. The natives are cordial and polite to strangers. It feels like the college town it is. The University of Florida campus is just down the road.

In the middle of February this is a pretty good spot to hang your hat for a few days.

It also is a good spot to see some of the wildest drag racing ever to hit the Southland.

This weekend (Feb. 13-15) the National Hot Rod Association (NHRA) will stage' another of its ''super-spectacular'' championship meets at the new Gainesville Draway. NHRA prexy Wally Parkes calls it an expansion meet, part of their super-season.

Drag racing has grown in popularity so much in the pastseveral years that it was necessary to expand the championship events from four to seven in order to give fans around the country a chance to watch the big stars of the sport perform a little closer tohome.

This weekend's series of drag races is aptly called the Gatornationals Championship. It's no fluke. Over $132,000 in prize money is up for grabs. It follows right on the heels of the $200,000 Winternationals held the first of the month at Pomona, Calif. It's pretty plain to see that drag racing, like its stock and Indy car counterparts, has become big business.

The format for this NHRA championship event is in line with the others. There are eight titles at stake for Top Fuel, Top Gas, Funny Car, Pro Stock, Competition, Modified, Super Stock and Stock classes of cars. The cars themselves range from 1500 horsepower, 230 mph fuel dragsters to a 1950 Oldsmobile coupe.

The events are strictly acceleration races over a measured quarter-mile course. Cars race in pairs, the loser being eliminated while the winner returns to meet a new challenger in his class or category.

Simplicity. Two cars and two drivers. A green light. Two long black marks on the asphalt coupled with billowing tire smoke and the nerve jangling squeal of spinning rubber. A dozen ticks of the clock and it's all over. You've got a winner and a loser. Simplicity.

So segment of the sport of auto racing has grown so rapidly as drag racing. It's the sport of the young. And as youth population has jumped, so has the popularity of drag racing.

Total participation in 1969 NHRA drag racing exceeded the half-million mark. Add to that all of the other sanctioning bodies that promote the sport and you have close to a million active participants.

NHRA sanctioned over 3,000 drag races last year. That's 1,000 more events than was held just five years ago. No segment of auto racing has ever progressed so rapidly.

Not only are more people actually driving in sanctioned drag racing events but more fans are going to the strips to watch. Attendance topped 5-million last year. That's a lot of clicks of the turnstile.

One reason for the increase in attendance is that drag racing now has a more professional attitude about itself.

They'll all be here in Gainesville this weekend. And they'll all have one tought in their minds, to cover 1,320 feet of asphalt quicker than the guy next to them. The results should be interesting.

Steer Wrestler Pockets $4,049

DENVER, Colo. — A professional rodeo cowboy from Hannah, Okla., claimed the largest single slice of a record prize money offering at the Fort Worth, Tex., rodeo, which ended Sunday.

By downing his three steers in an aggregate 25.5 seconds, steer wrestler Nathan Haley won $4,049, the Rodeo Cowboys Association said.

The $85,975 jackpot was the largest ever offered at Fort Worth, topping last year's record by $6,000. There were 547 entries. Other major winners were:

Ken Call, Pipe Creek, Tex., $3,591 in calf roping; Dallas Chartier, Benkelman, Neb., $3,548 in bull riding; Warren Wuthier, Banner, Wyo., $3,356 calf roping and steer wrestling; Ed Galemba, Stratford, Conn., $3,174 steer wrestling.

Call won only $169 in all of last year, and that was at Fort Worth. He now leads nationally in calf roping. Wuthier has moved into the national all around cowboy lead with earnings this year of $5,691.

Larry Mahan, Brooks, Ore., who pocketed a record $57,726 last year, picked up $1,330 at Fort Worth and is third in the all around race with $3,778. Barry Burk, Duncan, Okla., is second with $4,852.

Clyde Vamvoras, Burkburnett, Tex., has the lead and $3,973 in bareback bronc riding. Chartier has the bull riding lead, and easterner Sandy Kirby, Cowntown, N.J., is second, the same position Galemba has in steer wrestling.

NOW OPEN
— It's New Satterfield Skating Rink, 840 Anderson St.
Wed. Fri. & Sat. 7:30, Sun 2 p.m.
Private Parties Anytime

INCOME TAX SERVICE
Cathey-Owens Agency, Inc.
217 S. Main 471-2131

Those were the days.
This is the bourbon.

6-Year Old Straight Bourbon Whiskey, 93 Proof. Distributed by McKesson Liquor Co. N.Y., N.Y.

CANDY'S DRIVE INN
"The Sweetest Name in Hamburgers"
630 N. MAIN SIKESTON, MO
: 471-8490
WE PREPARE PHONE IN ORDERS
FRIDAY., FEB 13 1
SPECIAL
CATFISH BASKET
GOLDEN FRIED CATFISH WITH FRENCH FRIES COLD SLAW AND SLICE OF ONION. 95¢
FISH SANDWICH
3 oz. Portion of Fish and Tartar Sauce On A Toasted Bun only 22¢

FRIDAY the 13th
SPECIAL
PERMANENT PRESSED
DRESS SHIRTS
3 for $8.13
Oglander's
SUPER 88
Midtowner Village

Records Filed

BENTON: These legal instruments were filed with John Bollinger, Recorder:

Mrs. Otto Bugg, as Trustee et.al. to Lucille and Wanda McDonald, WARRANTYn. ½lot 1, all lot 2, block 8, Original Town Morley.

Dwight Crader, as Turstee, to R. E. and Olivia Ross, TURSTEE DEED lot 8, block 7, C. and A.J. Matthews 2nd Add. Oran.

Grace Curd, as Trustee et.al. to Lucille and Wanda McDonald, WARRANDY N. ½ lot 1, all lot 2, block 8, Orginal Town Morley.

Dorsey A. and Lennie L. Duncan, as Trustee to Charles E. Shauffer, TRUSTEE DEED lots 5,6, block 12, Town of Diehlstadt.

Robert L. and Ilona B. Essis to Sammy B. and Jean Ann Nicholson, WARRANTY lot 81, Jones Subdiv. Sikeston.

Louis A. and Leona Essner to Theon E. and Georgianna Essner, WARRANTY lot 3, block 11, Kelso.

Myrtle E. Sutter to V. Dale and Karen A. Wallace, WARRANTY lot 107, Jones Subdiv. Sikeston.

Robert L. and Kira L. Young to Jerry M. and Jean W. Crismon, WARRANTY pt. lot 141, all lot 142, Jones Subdiv. Sikeston.

HOMESTEAD'S
Valentine Specials

DYMO
LABEL MAKER
3/8" SIZE VALUE $4.95
SPECIAL
$1.99

FUR TOPPED
BATHROOM SCALE
Green, Pink, Gold
SPECIAL $4.69
Reg. $9.9?
Limit 1

BULOVA
AM-FM
Portable Radio
With built in AC Cord
RETAIL $34.95
SPECIAL
$19.95

MUG TREE
Holds only 6 cups
Asst. Colors
SPECIAL 79¢
Reg. $1.84
Limit 2

LIKE COLOGNES
Duplicates of Estee' Lauder-Arpege, Channel No. 5, My Sin, White Shoulders.
SPECIAL $1.89
Retail $3.00

CLUB ALUMINUM
7-PC. SET
Poppy, Harvest, and Avacado
Teflon only $39.95
Non-Teflon $29.95

VISIT OUR
JEWELRY DEPT.
Necklaces, Rings, Belts, Pins, Cuff Link Sets, Braclets, Ear Rings. The perfect gift for that special one.

CORNING WARE
BAKE SET
10" SKILLET,
BAKING DISH
ONLY $7.95

8-TRACK
STEREO TAPES
LATEST RELEASES
2 FOR $9.95
SPECIAL!
$6.95 VALUE

Arthur Fuller
Portable 8-track
STEREO PLAYER
Special
$59.95
Value $79.95

PLAYS ANYWHERE ON BATTERY, AC, OR CAR

Plastic Cups
Hot or Cold, Dishwater safe.
EACH 5¢
Value 19¢

EVERYREADY
LIGHTER FLUID
8 FL. OZ. -39¢ SIZE
SPECIAL 27¢
Limit 2

Large Assortment
TAPE
Friction, Masking, Strapping, Various Widths,
ROLL 25¢
Values to $1.89

HOMESTEAD
Distributing Co.
The House of Quality, Name Brands, And Low, Low Prices.
OPEN 7 A.M. to 9 P.M. DAILY EXCEPT SUNDAY
1401 E. MALONE SIKESTON, MO. 471-5920

Settings-Circ. Court

BENTON: These cases will be heard here during the coming week:

Friday, Feb. 13, 1970: The INS. Co. of St. Louis vs. Covenant Security Ins. Co., DECLARATORY JUDGMENT; Custom Farm Service vs. A.M. Kimes, ACCOUNT; Billy Oliver vs. Delcinia Thompson, PERSONAL INJURIES

Tuesday, Feb. 16, 1970: Outboard Marine vs. Bank of Chaffee, DAMAGES; Mobile Dairy vs. Arline Arery, PROMISSORY NOTE

Probate Court

BENTON: These cases were heard here recently:

Estate of Quinn Mays, deceased, Toni Mays, Executrix; DEMANDS ALLOWED. (Nat'l. Gas Co. of Mo., $707.65 as 5th class demand, J.Warren Grant, $356.66 as 5th class demand.)

Estate of Roger Adams, a minor, Maunel Drumm, Successor Guardian; ANNUAL SETTLEMENT. (no disbursements, leaving a balance of $2,997.09.)

Estate of H.J. Meyer, deceased, Ben Meyor, Exc. DEMAND ALLOWED. ($1,396.25 for funeral expenses.)

Estate of Lesta T. Hawkins, deceased, Sarah Biler and Dorothy Crump, Adm. FINAL SETTLEMENT.

Copy of Flag Carried By Lewis and Clark Presented to Hearnes

JEFFERSON CITY (AP) — A replica of the first United States flag ever seen by the Indians of the west has been presented to Gov. Warren E. Hearnes by Lt. Gov. William S. Morris, chairman of the Missouri Lewis and Clark Trail Commission.

Such a flag, with 15 stripes and 15 stars, was carried by Lewis and Clark on their exploration that left St. Charles in the spring of 1804 and got back to St. Louis in the late summer of 1806.

The replica was made by Mrs. Chet Love of Astoria, Ore. who made identical flags for each of the 11 Lewis and Clark Trail states.

The governor has not decided where the flag and its explanatory plaque will be displayed permanently.

SIKESTON PUBLISHING COMPANY PUBLISHED
203 S. New Madrid St.
PUBLISHED DAILY (EXCEPT SUNDAYS AND HOLIDAYS) at SIKESTON, MISSOURI, 63801.
Entered at the Postoffice at Sikeston, Scott County, Missouri, 63801, as Second Class Mail Matter, according to Act of Cogress, March 2, 1875, Saturday, 4th, 1950.
Second-class postage paid at Sikeston, Missouri, 63801.
C.L. Blanton, Jr. ......Managing Editor
C.L. Blanton, III ......Business Manager
Paul Bumbarger..........Editor
Phil Nash..........Adv. Director
Allen M. Blanton....Comm. Prtg. Mgr.
Glenn Greene..........Circulation Mgr.

MEMBER
The Inland Daily Press Association
Audit Bureau of Circulation
Missouri Associated Dailies
Associated Press
The National Editorial Association

NATIONAL NEWSPAPER ASSOCIATION Founded 1885
Free Press A Key
NNA SUSTAINING MEMBER — 1970

The Associated Press is entitled exclusively to the use for republication of all the local news printed in this newspaper as well as all AP news dispatches.
National Advertising Representative
Wallace Witmer, Memphis, Tennessee
RATES—
CLASSIFIED RATES
Minimum charge $1.40; 18 cents per word for 3 insertions; 33 cents per word for 6 insertions; 5 cents per word each consecutive insertion. Deadline - 5:00 p.m. Day Before Publication. Classified Display $1.54 per inch per insertion; $1.50 Extra Service Charge for Blind Ads; Cards of Thanks $2.50; In Memorium Ads $2.50.
Display Advertising, per inch $1.54
Reading Notices, per line ......30 cents
Legal Notices at the Legal Rates
All subscriptions payable in advance. By carrier in city $1.95 per month, 45 cents week. By carrier surrounding towns $1.50 per month. By mail where carrier service is not available.
1 year....................15.00
6 months....................8.00
3 months....................5.00

IN CHARGE OF FOOD preparation at the New Madrid Head Start center are, from left, Madam Collins, Katherine Smart and Mable Logan; and custodian is the Rev. E. L. Johnson.

90-Day Sentence Imposed

EAST PRAIRIE — Jeffie Loflin, charged with disturbing the peace, was sentenced to 90 days in the Mississippi county jail at Charleston, this week by Police Judge J. Marvin Bryan. Alice Mae Davis was given a $20 fine for a similar offense.

Speeding charges against James Kirby, Jr. brought a $25 fine.

Bill Gammons and Henry Brooks were fined $20 each for public intoxication. Brooks paid $15 of his fine and spent three days in the city jail.

Eual Russon paid a $15 fine for having open wine in possession within the city limits, and Dale Gene Pearsall paid a $20 fine for having open beer.

Catherine Brooks paid a $10 fine for making a U- turn in street.

Mail Box

Feb. 10, 1969
Dear Sir:

Referring to Adv. on Page 4, Feb. 9, 1970.

I was disappointed very much when I read the advertisement of the Buckner Ragsdale Co., but I believe they are going a little overboard with it. I don't think it's fair to the children that can't afford a uniform to be humiliated that they are not a good of a Boy Scout as the ones that do have a uniform; because this very reason is why I quit the Scouts when I was a boy.

I do agree with you on the local education methods. Keep up the good work. A Daily Standard Supporter.

Jim McAfee.

ARMED FORCES

U.S. ARMY, VIETNAM (AHTNC) — Army Sergeant David L. McClellan, 19, son of Mr. and Mrs. Samuel H. McClellan, Morley, Mo., was assigned Dec. 17 to the Americal Division in Vietnam.

U.S. ARMY, VIETNAM (AHTNC) — Army Private First Class James B. Moran Jr., 22, whose parents live at 1011 E. Cypress, Chalreston, Mo., was assigned as a rifleman with he 25th Infantry Division in Vietnam, Dec. 17.

$191,815 Spent For Welfare in Mississippi County

EAST PRAIRIE — A total of $191,815 was expended during January by the Division of Welfare of Mississippi county, covering 2,226 cases, according to Mrs. Agnes Cunningham, county director.

Old age assistance numbered 1,213 cases for $90,023; aid to dependent children for 571 cases involving 1,707 children, was $68,845; general relief went to 202 persons at a cost of $14,623; permanent and total disability for 208 cases, at a cost of $15,444; aid to the blind to 32 persons at a cost of $2,880.

There are also 92 persons in a professional nursing home.

Heaviest known gas is radon, also known as niton.

First plane to fly around the world was the single-engine Douglas biplane, New Orleans, which carried a crew of two when it made its 1924 flight in 175 days at an average speed of 75 miles an hour. The Gemini 8 astronauts made the trip nonstop in 90 minutes at a speed of 17,000 miles per hour.

FRIDAY the 13th
SPECIAL
6-PLY TOE & HEEL
WICKFIELD SOX
REGULAR $1.50 EACH
6 pairs $5.13
Oglander's
SUPER 88
Midtowner Village

Fairlane 500 2-Door Hardtop . . . lowest-priced Torino Hardtop

Any dealer who sale-prices a special edition of Torino, Car of the Year, has to be a pushover!

The facts favor Ford! We took our lowest-priced hardtop—added special equipment at special savings

It comes equipped with all the popular extras: dual racing mirrors, white-walls, wheel covers, vinyl roof, body side molding with vinyl inserts, and more!

SIXTH ANNUAL
Ford Dealer White Sale
ENDS FEB. 28

Now...more than ever we Ford Dealers are pushovers!

SIKESTON MOTOR COMPANY
127 W. MALONE SIKESTON, MO. 471-1256

Warrants Approved

BENTON; The County Court approved these bills recently:

Riggs Supply Co., Sikeston, nails, etc. County Hwy. Dept., $35.09.

Stephens Repair Shop, Morley install muffler, Ford turck, County Hwy. Dept., $12.00

Trekel Truck Lines, Cape, Freight on tires frMinnesota Tire co., for Hwy Dept. $41.55.

Legal Secy Club, Sikeston, 3 boxes carbon paper, Circuit Clerk, $13.14.

Homestead Dist. Co., Sikeston, tires for County Hwy Dept. $176.56.

Mrs. Jeanette Waldman, Sikeston, vital statistics, Scott County, year 1969, $890.75 Mrs. Fred Bisplinghoff, Chaffee, same as above, $133.25.

Mo. Utilities, Scott City, lights, Johnson Grass Board, $20.50.

Daily Standard, Sikeston, printing statements, Probate court, $13.70.

Cox Office Supply, Sikeston, misc. office supplies; assessor, $2.60; mag. clerk, $5.13; circ. clerk, $3.46.

Working piling up around the office Call MALINDA

Sikeston Secretarial Serv.
471-8930 301 S. MAIN

Marriage Licenses

BENTON; These marriage license have been recorded with John Bollinger:

Jerry Wayne Darter and Carolyn Jannette Paullus, both of Sikeston, were married there by Rev. William G. Ardrey.

James Earl Reynolds, Benton and Judy Ann Graham, Blodgett, were married in Bertrand, by rEv. Bobby Johnson, Jr.

Robert Lee Boner, Jr., Advance and Barbara Gale Mayberry, Zalma, were married in Cape Girardeau, by Rev. C. Warren James.

Robin Jerome Chambers and Carolyn Irvin Kirby, both of Sikeston, were married there by Rev. Don C. Glover.

David Joe Eakin, Bell City and Barbara Jean Williford, Sikeston, were married in Bloomfield, by Rev. Bob Holland.

Ken Michael Hooper, Illmo and Deborah Jean Coleman, Scott City, were married in Benton, by Rev. W.K. Harper.

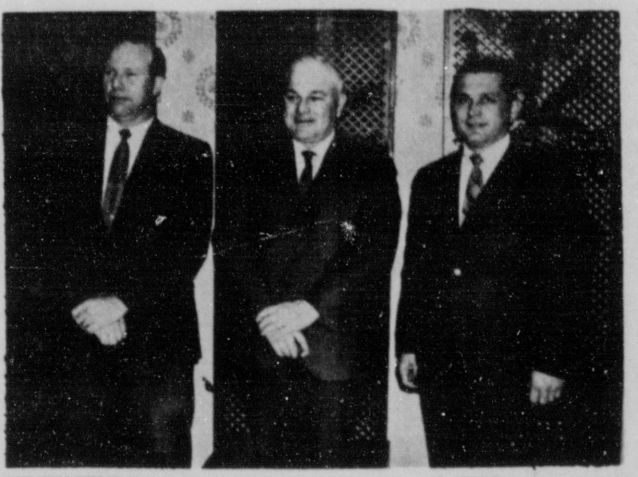

SPEAKERS at the annual Smitten - Winters Irrigation company meeting Tuesday night at the Holiday Inn, with co - owner Lloyd Winters, are at left, Georga Black, Tampa, and at right, Allen Watts, Evansville, Ind.

60 Attend Meeting

The annual irrigation meeting at the Holiday Inn last night, sponsored by Smitten- Winters Irrigation company with 60 farmers present, heard George Black, sales manager, W. R. Ames Co., Tampa, discuss the importance of irrigation conservation.

Black said:

"No farmer today can count on two bad crops over 10 years to pull him through with the annual costs continually rising."

He told of the present water conservation board in Florida, where all farmers must register the number of wells they have, and the amount of water they use.

"It may come to this to you here in Missouri," he said. Black introduced the new 1970 model Turbo Rain self propelled sprinkler and explained its operation.

Allen Watts, representative of Hahn Agricultural Products Co., Evansville, Ind., discussed new equipment of the company, distributed in the area by Smitten- Winters.

Tom Stroup, Scott county farm agent, spoke on agricultural problems.

Weed Meeting Next Tuesday

BENTON — A War On Weeds meeting will open at 9:30 a.m. next Tuesday at the Security National Bank community room.

Extension specialists will present the program. The program:

9:50 a.m. call to order, opening remarks, Tom B. Stroup, Benton, extension director, Scott County; 10 a.m. Weed Control Systems for Cotton, Portageville Joe H. Scott, extension agronomist; 11 a.m. Weed Control Systems for Soybeans, Tom Brown, Bloomfield, extension director, Stoddard county; Noon, sponsored luncheon; 1 p.m., Weed Control in Corn and Grain Sorghum, E. B. Nace, area farm management agent, Portageville; 2 p.m. Management of Machinery for Weed Control in Crops, Richard F. McIntosh, area farm management agent, Benton; 3 p.m. Question and Answer period; 3:15 p.m., Adjournment.

Voters Reject Home Rule Charter

JEFFERSON CITY (AP) - Voters defeated a proposed home rule charter for Jefferson City Tuesday in a special election.

The unofficial tally was 2,923 for to 3,907 agains.

Proposals to make the city assessor and city collector offices appointive instead of elective were defeated by 5-to-1 margins. The vote on the assessor was 5,528 to elect him to 1,017. For the collector's office the cout was 5,521 to elect to 1,031.

Magistrate Court

BENTON: Court Convened at 9:00 o'clock A.M. Officers Present:

Hon. John Sides, Judge and Presiding

James E. Moore Assistant Prosecuting Attorney

Jack Stewart, Deputy Sheriff

Josephine Klipfel, Magistrate Clerk

Marcella Jansen, Assistant Clerk.

CRIMINAL CASES

POSSESSION OF INTOXICATING LIQUOR BEING UNDER THE AGE OF 21 YEARS

Elmer Penrose, Jr., Defendant enters plea of guilty and punishment is fixed at a fine of $50.00 and costs. Upon payment of $25.00 and costs, balance of fine will be stayed during good behavior.

STATURORY RAPE

Randy Hooe Cause is continued to middle of February 1970 and set for preliminary hearing. Bond continued in force.

ASSAULT WITH ATTEMPT TO COMMIT RAPE

John Henry Turner, Cause is continued middle of February 1970 at Sikeston, Missouri and set for preliminary hearing. Bond is reduced to $10,000.00.

POSSESSION OF INTOXICATING LIQUOR BEING UNDER THE AGE OF 21 YEARS

Mike Carter, Phillip E. Shillings and Neal Day; all three defendants enter a plea of guilty and punishment for each defendant is fixed at a fine of $50.00 and costs, and upon payment of $25.00 and costs, balance of fine will be stayed during good behavior.

COUNT 1: CARELESS AND IMPRUDENT DRIVING COUNT 2: DRAG RACING

Thomas Theon Robert, Count 1 is fixed at a fine of $10.00 and costs, and on Count 2, punishment is fixed at a fine of $5.00 and costs.

STEALING OVER THE VALUE OF $50.00

Lester German. permission granted A. Robert Pierce, Jr., to withdraw as attorney for the defendant.

COUNT 1: DRIVING WHILE INTOXICATED COUNT 2: DRIVING WHILE OPERATORS LICENSE SUPENDED

Donald Jean McWhirter, defendant having served 15 days in jail, balance of jail sentence will be stayed upon payment of costs, and defendant is placed on probation for a period of one year.

CAPAHA LOAN AND FINANCE CO. vs. WALLACE PHILLIPS AND GENVA PHILLIPS

Judgment paid in full and record satisfied.

ACTION ON ACCOUNT

CROWN FINANCE CORP. OF CAPE GIRARDEAU vs. GEORGE AND RUTH HAILEY

Judgment paid in full and record satisfied.

ACTION ON ACCOUNT

Raymond Reiminger, doing business as, Overhead Door Company of Southeast Mo. Vs. L.B. Luber

Judgement by default for plaintiff on open account in the sum of $251.32 plus interest of $10.98, or a grand total of $261.40 and costs.

Grabers
DIVISION OF Levines DEPARTMENT STORES

FOR FRIDAY THE 13th Lucky Buys
2 DAYS ONLY — FRIDAY & SATURDAY

MEN'S 1-PIECE, PERMA-PRESS
JUMP SUITS
Reg. $12.99
$8.88
Pre-season savings on no-iron polyester/cotton poplin casuals — for active or leisure wear. With raglan sleeves, fitted back, elastic waist. nylon zipper. Gold, green, brown, blue in sizes S, M, L, XL.

MEN'S ZIP-OUT, PILE-LINED
ALL-WEATHER COATS
Reg. $15
$9.88
Save over 1/3 on this handsome year 'rounder. Water-repellent polyester/cotton coat has storm-tab collar, fly front, slash pockets. Zip-in acrylic pile liner. In regulars and longs.

WOMEN'S
NYLON JACKETS
$1.88
Compare at $2.99
Water-repellent nylon, with draw-string waist, 2 pockets. Washable. White, navy, red, yellow, blue in sizes S, M, L.

BOY'S
PANTS
$3.88
Regular $6.00
Sizes 8 to 16
in Assorted styles.
Blue, black, brown, and other colors.
Also jeans.

MEN'S
WIND-BREAKERS
$4.88
Reg. $5.99
Lightweight casuals in nylon or polyester/cotton, both with front zipper. Washable, water-repellent. Sizes S, M, L, XL.

MEN'S
Wellington BOOTS
$10.88
Reg. $12.99
Special savings on classic Wellingtons for dress or casual wear. Leather uppers and soles. Men's sizes 6½-12.

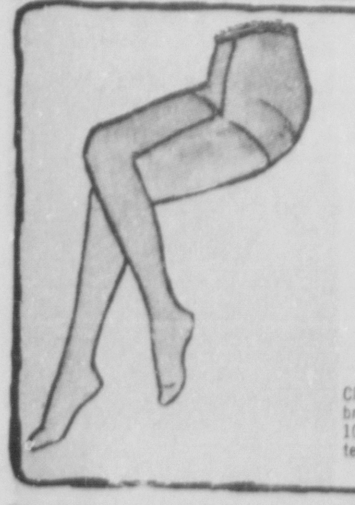

GIRLS'
PANTY HOSE
58¢
Reg. $1 to $1.99
Clearance of better styles in broken sizes — infants' to 14. 100% nylon; opaques and patterns. White and colors.

HI-LO
Human Hair WIGLET
$3.88
Reg. $4.99
Save 20% on adjustable hi-lo wiglet with bouncy human hair curls. Adds fullness or height. Choice of many shades.

LIKE IT? CHARGE IT! USE YOUR NATIONAL FLEX, A CHARGE

Grabers DIVISION OF Levines DEPARTMENT STORES
HOURS: 9a.m. to 5p.m. Mon. thru Fri.
9a.m. to 6p.m. Sat.
106 E. FRONT

The Flavor Is The Thing
HALEY'S barbeque
chicken, shoulders, ribs
CARRY OUT
HALEY'S PACKAGE STORE
667-9993 MOREHOUSE

NABISCO
Valentine Party Specials
RITZ 8 oz.
and
Premium Saltine Crackers
1 No.
EACH 39¢
at all
RADIO FOOD STORES

MEMBER
RADIO FOOD STORE
HOME OWNED
COURTESY-QUALITY-ECONOMY
RADIO
McKnight-Keaton Grocer Co.,
DISTRIBUTOR SIKESTON, MO.

GRAND PRIZE CALIF. PEACHES 2 No. 303 Cans 45¢
Halves or Sliced in syrup

GRAND PRIZE GOLDEN CORN Whole Kernel 2 Cans 39¢
There is no FINER in the can

RADIO SAUERKRAUT FANCY SHRED 2 No. 303 Cans 39¢
(It's Kraut and Weiner Time)

OLD JUDGE COFFEE "Settles the Question" Lb. 79¢

Our Guarantee: If you don't agree that there is no BETTER corn than GRAND PRIZE, regardless of price, - we will refund your money. . .

Van Camp's Spanish **RICE** 2 No. 303 Cans 45¢

HANDI-WRAP 100 Ft. Roll 29¢

STOP WASHING DIAPERS
USE Pampers DIAPER & PANTS IN ONE
soft, comfortable, & absorbent ... and they're flushable, too!
Over Night 89¢ Box of 12

Ronco Elbo **Macaroni** or **Spaghetti** 8 Oz. Pkg. 17¢

Buy Grand Prize Peaches sliced or halves - a buy at 2 for 45¢

STAN BACK **HEADACHE POWDER** Reg. 25¢ -- Pkg. of 6 Only 19¢

COUPON
10 OZ. INSTANT MAXWELL HOUSE
COFFEE Only $1.29
with this coupon
Good at Radio Food Stores only.
Expires Feb. 20, 1970

VITALIS Only 69¢
Reg. 83¢ - 4 Oz. Med.

KLEENEX 200 Count 2 Boxes 65¢

Dolly Madison **BATHROOM TISSUE** 10 Rolls 79¢

"Instant" Maxwell House **COFFEE** 10 Oz. Jar $1.29 With Coupon

CHLORO-SAN **BLEACH** QT. 19¢

Dolly Madison is facial type and a great buy at 10 rolls only 79¢

AJAX CLEANSER
CAN 19¢

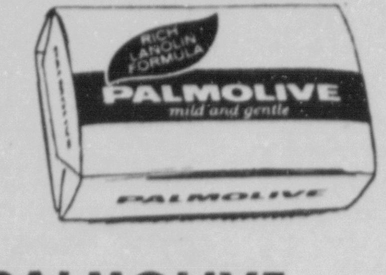

PALMOLIVE SOAP
2 BARS 25¢

FAB
GIANT 79¢

LIQUID

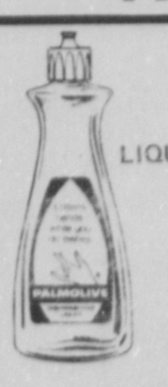

PALMOLIVE
GIANT 59¢

GOLGATE'S DRY
COLD POWER
GIANT 79¢

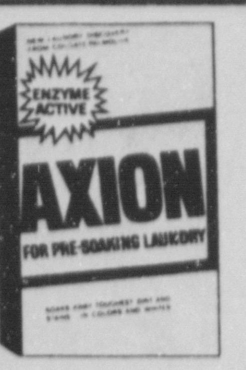

AXION
GIANT 65¢

ROSE LOTION

LIQUID
VEL
GIANT 49¢

Happiness is shopping with
SIKESTON'S **RADIO FOOD STORES**

HE'S FIGHTING the establishment. Raymond H. Lapin is suing President Nixon and Housing Secretary George Romney to keep his job as president of the Federal National Mortgage Association. Lapin was fired by the President, but refused to vacate the post to which he was appointed by former President Johnson.

Here's Looking at You

DR. LESLIE HOLVE is pleased with the progress of Gregory Scott Right, 6, a patient at the March of Dimes-financed Cleft Palate Center, St. John's Hospital, Santa Monica, Calif. You help support a nationwide network of 111 Birth Defects Centers when you give to the voluntary health agency.

HARD TO BEAT

Ruby Queen, the beet pictured, is an outstanding variety to grow, tastes best when harvested at half-grown stage.

Beets are hard to beat as a vegetable because they're good to look at and delicious to eat. Even youngsters with an aversion to other vegetables fill up on beets, especially if they're home grown and picked while still tiny and luscious.

Some varieties are grown not for their roots but for their quick-maturing leaves which many gourmets consider the most delicious of all greens.

But most gardeners use both tops and roots, serving them at the same time, as two different vegetables.

If you want beets for roots, you'll be interested in Ruby Queen for fine flavor; in Pacemaker because it is the first hybrid beet of table quality, sprouts quickly and is edible only 58 days from sowing.

You'll also want to know about the new golden beet which has golden roots instead of red ones and therefore doesn't bleed in the water when cooked.

The tops have a more delicate flavor than those of most red beets and will thus endear themselves to people who think beet greens are too "strong" in taste.

So, you see, there's a beet for every palate.

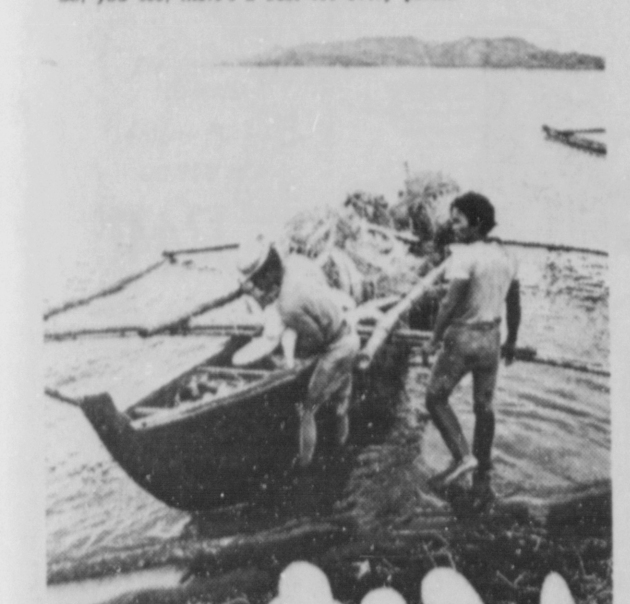

FLEEING THE FIRE, Philippine Islanders unload rice, fruits and vegetables after escaping from their home on erupting Taal Volcano Island. Many of the natives left the island (in background) at the first rumble, but others stayed, despite danger, to harvest some of their crops.

CLASSIFIED RATES
3 TIMES..........18c PER WORD
6 TIMES..........33c PER WORD
EACH CONSECUTIVE INSERTION, THEREAFTER 5c PER WORD.
MINIMUM: 3 INSERTIONS OR $1.40 (WHICHEVER IS GREATER)
CLASSIFIED..........$1.54 PER COLUMN INCH PER INSERTION
CARD OF THANKS ADS..........$2.50
IN MEMORIUM ADS..........$2.50
BLIND AD SERVICE CHARGE..........$1.50
DEADLINE - 5:00 P.M. DAY BEFORE PUBLICATION
CHECK YOUR AD FIRST DAY OF PUBLICATION. NOT RESPONSIBLE FOR ERRORS AFTER FIRST DAY.

POLITICAL ANNOUNCEMENTS

DEMOCRATIC TICKET

Presiding Judge
Scott County Court
Bill Lewis
222 Kramer
Sikeston, Mo.

Presiding Judge
Scott County
Clyde Wilson
No. 1 Hackberry Drive
Sikeston, Mo.

Collector
Scott County Court
C. B. Taylor
Morley, Mo.

Judge of County Court
For 1st District
J. E. Childress
716 Allen Blvd.
Sikeston, Mo.

Presiding Judge
Mississippi County
C. J. Stancil
Route 1
East Prairie, Mo.

City Councilman
Sikeston
Donald L. Fulton
1309 Osage Dr.
Sikeston, Mo.

Judge of County Court
Scott County
Ira B. Shuffit
21 Green Meadows
Sikeston, Missouri 63801

County Clerk
Scott County
J. Warren Grant
Route 4
Sikeston, Mo.

Scott County Collector
J.W. "Dub" Shuffit
801 Agnes
Sikeston, Missouri

City Councilman
Arthur Ziegenhorn
505 Tanner
Sikeston, Mo. 63801

6—Sleeping Rooms

Nice sleeping room. Near hospital. 471-1154.

FOR RENT — Sleeping rooms, modern, steam heated. Newly decorated, phone, TV, steam baths, reception room. Monthly and weekly rates. Your inspection invited. Phone 471-4264. 103 E. Malone.

Want Ads SATISFY YOUR NEEDS Fast!

7—Apartments-Furn.

For Rent Furnished 3 room apartment. Utilities paid. Garage adults. $80.00 per month. Call 471-3403.

For Rent
Attractive 3 room furnished apartment. Utilities paid. Adults. 471-9942.

ALL MODERN apartments. Private entrances. Utilities furnished. Close in. Phones 471-5702 and 471-9276. 7-4-5-tf

For Rent - 2 room nicely furnished apartment, clean, close to town. Adults. 471-5297

9—Houses For Rent

For Rent 2 Bedroom house, attached garage, Large living room, utility area. 401 Broadway $85.00, 471-3047.

For Rent furnished 4 room house 210 Edmonson. Adults 471-3403.

For Rent - Business Space, Downtown, Suitable for office, Call Tharon Stallings 471-1900.

For Rent Nice home, 926 North Kingshighway, Call Tharon Stallings, 471-1900.

Rent 2 Bedroom unfurnished house. $50.00 per month, 130 Norval.

For Rent - 1-6 room house 122 4th St. 1-4 room house 124 4th St. 471-1847 AFTER 5 P.M.

House for Rent - 4 room - furnished adults preferred, 605 Montgomery $85.00 per month. 471-5746.

For Rent 2 Bedroom house, call 471-2131, between 8 a.m. to 5 p.m.

11—Misc. For Rent

For Rent Offices $50 per month, including utilities, apartments, $100 per month and up, Homes For Rent and Sale. Charles Mitchell 471-5164.

For rent unfurnished clean 3 room duplex. 471-5096.

New Town Houses. Furnished apartments - unfurnished apartments. Call 471-5400 or 471-0324

12A—Musical Instruments

PIANOS AND Organs, Baldwin and Wurlitzer. Finest quality at reasonable prices and terms. Rental plan available. Keith Collins Piano Company, 98 North Kingshighway. Phone 471-4531. 12a-9-20-tf

12B—Garage Sale

Garage Sale- 320 Bake Laner, Portage Dishwasher. Saturday from 10 A.M. to 2 P.M.

12—Misc. For Sale

FOR SALE - HERD CHINCHILLAS AND EQUIPMENT - FOR INFORMATION CALL 314-334-6533 AUGUST GLAAB 1524 E. RIVERSIDE, CAPE GIRARDEAU, MO.

FAFNIR BALL Bearings, Roller Chain and Sprockets, V Belts and Sheaves for sale. For Farm and Industry. Webb Electric Supply Company, 925 South Main Street, Sikeston, Missouri. 12-9-3-tf

For Sale 12 ft. meat box, good condition. Keeton Grocery 649-2851 East Prairie, Mo.

Quails, chuckars, pheasant for sale. Alive or dressed. John H. Faries, Portageville, Missouri. Call 379-3071.

Sidewiner Rotary Tiller - RC - 160 with crop shields. Good Shape, Phone 379-5033 After 5:30 P.M.

Wheat straw for sale. Call 683-3486.

For Sale Cash Registors, One Electric Model, and One Model 442 Brass Hand Operated. Both National and in Good Condition, Write Box 521, Poplar Bluff, Mo.

Electric range. Double oven. Avacado. $150.00. Brass fireplace screen, and irons, and tools. $25.00. Couch that makes bed. Rocker, end and coffee tables. $50.00. Phone 471-8190.

Fireplace wood, oak or Hickory KI 5-3201.

For Sale One Large Electric Cash Register. Call 471-1775.

TAKE OVER PAYMENTS on Lowrey Electric Organ and solid state stereo with AM & FM radio, 52 longplay record album. 471-0429 after 9 A.M. and before 5 P.M.

14 foot Dina glass ski boat and 65 horse Mercury. Several sets of skis included. Call 471-8084 or 471-8590.

Trash Barrels for sale. Call 471-2603.

FARMERS
Save 10% by Ordering your Adams Disk Blades Early. Any Quantity order must be in by march 15.
MOORE'S FIRESTONE
JAMES BROCK
2015 E. Malone Sikeston
471-4557

For Sale:
1970 SINGER TOUCH & SEW
like new guaranteed winds bobbin in machine makes zigzag patterns buttonholes blindhems overcasts monograms 13 payments of $6.65 see locally cash discount write:
District credit Dept.
Box 361
Clinton, Mo.

For Sale:
1970 SINGER TOUGH & SEW
like new guaranteed makes zigzag patterns buttonholes blindhems overcasts monograms winds bobbin in machine only 15 payments of $5.87 see locally cash discount write:
District credit dept
Box 361
Clinton, Mo.

JUST ARRIVED
New Shipment of
BEDROOM SUITES
Come see our large selection.
RUDY'S
FURNITURE CO.
115 S. West Sikeston

Repossession
1969 KIRBY VACUUM CLEANER
Take over Payments. Write or call Credit Manager.
NECCHI SEWING CIRCLE
118 N. Ranny Sikeston
471-1566

INCOME TAX TIME
VICTOR OR SMITH CORONA ADDING MACHINES
Priced from $57.87 up
HOMESTEAD
DISTRIBUTING CO.
OPEN 7 A.M. to 9 P.M.
1401 E. Malone Sikeston

13—Real Estate

House For Sale - 3 Bedroom brick, bath and half. Living room, family room, kitchen, built-ins. Close to school. 730 Mimosa Dr. Call 471-2877.

For Sale
House with 3 large bedrooms, 2 baths, modern electric kitchen, screened - in porch. Full basement. 601 N. Kingshighway. 471-2761.

FOR SALE BY OWNER. Nice two bedroom home. New installed central heat. Moderately priced. 471-3921.

For Sale - Small Modern Grocery Store. Good location. Doing good business. Call 887-4141.

$ MONEY MAKING $ DISTRIBUTORSHIP
You read about it in Newsweek. The quick connect electronic Beer Tap that meters and measures the flow of draft beer.
- NO WASTE
- NO UNAUTHORIZED GIVE-AWAY
- NO OVER PULLS
- NO SPILLAGE

Can be set to automatically measure meter and dispense any number of [illegible] per serving. Investment is in inventory only.

Minimum investment $5250.00
For information and application on your area, phone A.C. 505 243-5519 or write Marketing Director
BREW MASTERS INTERNATIONAL
TOWER PLAZA, SUITE 204
ALBUQUERQUE, NEW MEXICO
87101

GET YOUR MAN WITH A Want Ad

14—Situations Wanted

WANTED middle aged lady to share home with widow. Phone 471-4143.

Wanted Baby sitter for five days a week, Phone 471-8275.

Sewing and alternations reasonable prices. 471-1346.

18—Help Wanted

DISTRIBUTORSHIP WITHOUT INVESTMENT: Deluxe candy & drug specialties to taverns, restaurants, store etc. Direct factory connection earning high daily cash commissions & monthly overwrites. Everything furnished free, but must be bondable. Part of full time. Write CHEX CO. 2910 N. 16th St., Phila. Pa. 19132.

AVON
Has an excellent business opportunity for the right persons. Newly created Territories - call for additional Representatives. Act now! Neighborhood Territory may be available. Write quickly to Ann Brown, Box 686, Sikeston, Mo. 63801

Physicians office assistant. Call 471-4511 between 9 and 5 Monday through Friday only.

USE CLASSIFIED ADS TO BUY, SELL, SWAP RENT OR HIRE

Wanted — Middle age lady to share home with widow- 471-4143.

Income Too Small? Consider full or part time Rawleigh Home Service Plan. Many earning $3 hourly and up. Opening in your area. Write Ray Harris, Rawleigh Co., Freeport, Ill.

WANTED — Good used furniture nu appliances. Hezzie Furniture Mart. Phone 471-5617. 16-11-20-tf

A REWARDING BUSINESS
Dispensing the country's largest selling snack items. No selling, just service established locations in your area.
$1550 to $3100
INVESTMENT REQUIRED
SECURED BY INVENTORY
Can be handled part- time. Ideal for retired person. 7 to 9 hours weekly. Qualified person can earn upward of $600 monthly Limited locations available. Write:
B. F. C. Consolidared
130 E. Washington Suite 906B
Indianapolis, Indiana 46204.

20—Lost & Found

Lost - One key ring with approximately 15 keys. Call 471-1174.

24—Special Services

WELL DRILLING
Ask about our plastic wells.
BRASWELL ELECT. & WATER
704 S. Kingshighway
471-4739

Jarco Detective Agency. Confidential Investigations. 334-3262.

TRASH HAULING. Weekly service or jobs lots. Phone 471-1694. 24-1-8-tf

SELECT SIKESTON MEMORIAL PARK CEMETERY FOR PROFESSIONAL SERVICE. CALL 471-4962.

INVISIBLE REWEAVING. Maple Matthews, 405 Virginia. Phone 471-0941. 24-2-7-tf

HERSCHEL DEAL Moving and Delivery. 24 Hour service, 471-0435, if no answer, 471-4212. 24-10-4-66

Carpenter and Concrete work. All types of home improvement. 472-0187.

McDaniels portable appliance repair, 133 Rueben Street, Call 471-5761.

CLEARANCE SALE to make room for other merchandise. Dry Goods, Lamps, Toys, Many Other Items. All go at Half Price. Sale continues until Feb. 14th.
DUKE'S STORE
617 North Street, Sikeston.

The amazing Blue Lustre will leave your upholstery beautifully soft and clean. Rent electric shampooer $1 Moore's Hardware.

Harsh soaps robs sheen, gets rugs half clean... Switch to Wipe Lustre you'll see what I mean. Smith Alsup Paint and Wallpaper Co.

26—Pets

Chihuahua Pups for sale. Phone 471-9058.

USE THE DAILY STANDARD CLASSIFIED ADS

27—Feed & Seed

CERTIFIED BLUE Boy see wheat for sale. Cleaned and bagged. Rolwing Bros., Charleston. Phone 675-3280 after 6:30 p.m. 9-24-12t

29—Auto Service

JEEP PARTS
24 Hour Service
Wholesale
Mike Eakins
471-5812

AUTO CENTER
*Motor Tune-up *Wheel Alignment
*Brake Service *Mufflers
All At Low, Low, Homestead Prices
HOMESTEAD
Distributing Co.
Open 7 A.M. to 9 P.M.
1401 E. Malone Sikeston

FOR SALE
TUESDAY - WEDNESDAY

4 855-15 Polyester cord WW 4 ply rating tires. New.	$110.00
7-75-14 Mud-Snow blackwall Nylon 4 ply new	$22.00 each
H70-15 Fiberglass Belted Mud Snow 500 miles	$50.00 pair
F70-14 Fiberglass Belted tires. New Premium	$70.00 pair
2 G70-14 WW Premium nylon tires. USED	$40.00 pair
Michelin "X" 2.15-15 Radial tires & tubes. $300.00 new cost, only 1100 miles.	$125.00 The set
1 0-8,00 RPM Sun Transistor Tachometer New, in the box with chrome cup, etc.	$50.00
2 "7" M&H wrinkle wall Slicks for racing real good.	$50.00
2 427 FORD Heads Complete	$75.00
1 1970 Ford 302 complete engine with 4BBL carb, fuel pump, waterpump, etc. big heads.	
1 289 Ford engine complete 1967 2BBL	$65.00
1 1948 Mercury Coupe with 283 Chev. engine, 4BBL carb.	$150.00
1 1940 Dodge Business Coupe with complete new brake system, engine and battery.	$300.00.
1 R190 International Tractor, full air good tires.	$600.00
2 Army transfer cases 2 spd each.	$57.50
1 Front wheel drive axle for GMC, Chev. REO, etc army truck with wheels and tires.	$75.00
1 12 ton Winch like new	$125.00
2 Dodge Power Wagon transfer cases	each $25.00
1 Dragline Bucket 1/2 ydd	$50.00
4 14" wheels for Jeep	$9.00 each
4 15" wheels for Jeep	$5.00 each
1 Set Boom poles for winch truck 18'	$50.00

MIKE EAKINS 471-5812

MOBILE HOMES & TRAILERS

Mobile Home 1968 model, 12 ft. by 40 feet, 2 Bedroom, with central air conditioning. Located at Jon Don Trailer Park. Call Bill Beemer 471-3328 or 471-4807.

For Sale or For Rent -24x55 ft. mobile home. 3 Bedroom. 1½ bath. Central heat and air Call 471-1770.

SOS
SALE OF SALES
Good ol Joe's over stocked completely furnished 12x42 with 4 inch walls only $3295.00
WOW 12x60 3 Bedroom carpet, storm windows only $4495.00
We have 3-24 ft. wides set up on Display.
Closed on Sundays
Get a Better Deal on Mondays
GALEMORE MOBILE HOME INC.
Hwy 60 & 62 & 157
Charleston, Mo.
602 S. Kingshighway
Cape Girardeau, Mo.

A NEW DECADE HAS BEGUN!
IF
You Had Started The Last Decade In a Beautiful, Luxurious Mobile Home from The Country Boy's Your Home Would Have Been Paid For.
See The Full Line of Beautiful Homes Today, Including the Fabulous Parkwood Celebrate 1977 in a Mortgage free Home.
THREE YEARS AGO
MONTGOMERY MOBILE HOME SALES
Route 25 Blomeyer Jct.
3 mi. N. of Chaffee 9 mi S. of Cape
794-2734

IF YOU THINK STAYING IN SCHOOL IS TOUGH, WAIT TILL YOU LOOK FOR WORK.

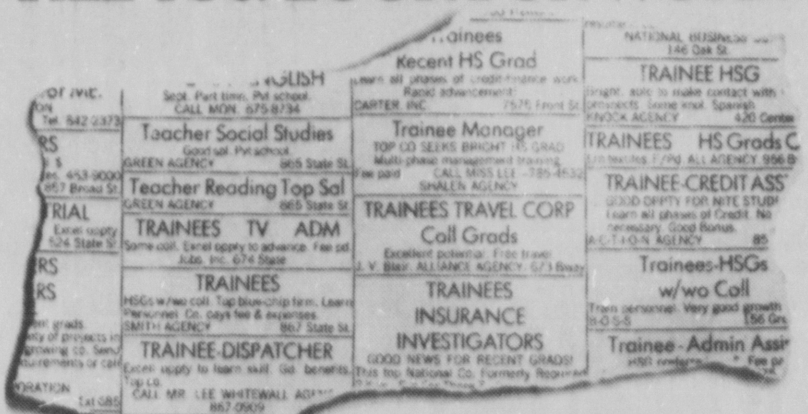

The want ads show that people who quit high school average $45 a week less than people who finish.
For the kind of job you want, get the education you need.

advertising contributed for the public good.

FARM SECTION

FARM SALE

I am renting my farm and retiring from farming and will sell at public auction the following described personal property.

LOCATED

At my residence on my farm 4 miles East and 1 mile South of Benton, Mo. Go East from Benton 4 mile on 77 then 1 mile South on gravel road or go 4 miles North of Blodgett, Mo. to Base Line Road then one mile East then one mile north.

SATURDAY FEB. 14, 1970

10 A.M. RAIN OR SHINE

TRACTORS
1—Massey Ferguson Diesel 85 Tractor Live PTO, Power Steering, 3 Ft. Hitch, Wide Front
1—A.C. D17 Tractor wide front, Power Steering 3 Pt. Hitch
1—A.C. C tractor & Cultivator
TOOLS
1—John Deere 493A 4 row planter fully equiped, w/all attachments, same as new
1—Moline 4 row planter w/Fertilizer attachments
1—Jeffary 9 ft. Chisel plow with new points
1—13½ ft. Field Cultivator like new
1—IHC 37A 13 ft. Disc Wheel Type
1—IHC 10½ ft. Disc, Wheel Type
1—IHC 10½ ft. Disc, Wheel Type
1—Moline 8 ft. Disc
1—Farm Hand 12 ft. Harrow
1—Burch 4 row Cultivator rear mount, 3 pt. Hitch, like new
1—13½ ft. Midwest Harrow used behind Disc, New
TRUCKS & CAR
1—1952 Chev. 2 Ton Truck, 2 Speed Axle & Grain Bed
1—1953 Chev, 2 Ton Truck, 2 Speed & Grain Bed
1—1959 Ford ½ ton pickup w/good stock rack
1—1962 Chev. Car 4 Dr. Hard Top, Power Steering, Power Brakes, Automatic Transmission, good rubber, very clean, my personal car.
TOOLS
1—4 Section Harrow
1—Oliver 12 ft. Spring Tooth Harrow
1—John Deere 4 Row Rotary Hoe
1—Case 4 Bottom Plow 3 ft. Hook Up
1—Middle Buster Ditcher 3 Pt Hook UP
1—12 ft Spring Tooth Harrow
8—Front end tractor weights
1—Lot of new Marylite Light Bulbs life time guarantee.
COMBINE
1—1962 Case 800 Combine 12 ft. Automatic Header
1—Pickup 12 ft Reel
HOGS
1—Brood Sow & Pigs
1—Bred Gilt
1—Large Self Hog Feeder
1—Massy Ferguson Cylinder
1—A.C. Cylinder
1—Spray Rig 8 Row
1—Post Drill
1—Electric Automatic Ironer
1—Lot of Fruit Jars
1—Cross Cut Saw
1—Lot of Household goods
400 Railroad Ties
Many other items too numerous to mention.
NEIGHBOR
1—J.D. Kilfer Disc
1—IHC 4 row pull type planter all attachment - Extra Clean.

Any neighbor or friend who has a tractor or implements to sell can bring it to this sale and it will be sold after the above has been sold.

MARVIN C. RATLEDGE
TERMS CASH DAY OF SALE
LUNCH WILL BE AVAILABLE
PHONE (314) 545-3783
BECK & McCORD AUCTION COMPANY INC.
SIKESTON, MO.
P. O. Box 826 Phone 471-9109 or 471-4672

WANTED
Eight row wide. Front mount cultivator. International. Good condition. Ben Johnson. LaFayette, Illinois. Phone 879-2343.

NEEDED — Fertilizer and lime customers. Call Terrell Lime Company, 471-5153.

273 acre farm for sale by owner. All under hog fence and practically all in grass; on blacktop road, extra good buildings. Phone 547-5053, Perryville.

FOR SALE - 213 acre- farm. Level lands. Graved county Kentucky. 4 miles south of Sedalia on Highway 97, Mrs. Nolan Galloway, Rt. 3, Mayfield, Ky. Call 328-8186.

FOR SALE
Missouri Certified York Seed Bean. Limited Supply.
MORLEY FARM SUPPLY
Morley, Mo.
262-3966

190 Acre farm for rent. North of Blodgett. Contact Faye L. Utley.
11158 Ebert Dr.
St. Louis, Mo.
Telephone 741-1285 after 5 p.m.

COLLINS REAL ESTATE
101 KENNEDY DRIVE

If you need to sell a house or buy a house- Need a larger house or a smaller house - Need a house custom built to fit your exact needs or just a lot to build that new home on - Have a house to rent or need to rent an apartment - Let us help you when you make this decision, we have the experience and the know how and some choice homes to look at. - Before you build or buy see Collins North Acres. See or call us at our new office at 101 Kennedy Drive or if more convenient for you make a evening appointment. Open Saturday.

If you need that hide away where you can get away from the telephone's and noise and traffic for weekends, you should look at this 30 acre retreat - just in the edge of the hills, has a good site for a small lake, two small springs. Old 4 room house - Farm needs a lot of cleaning up - small tractor and mower can be bought with farm. Twenty minutes from Sikeston. $7500.00.

GENE COLLINS-BROKER
471-2045 - 471-2788
NORMAN LAMBERT-ASSOCIATE
471-2045 - 472-0150

NEW & USED CARS

For Sale 1970 Ford Ranger truck, 1,000 miles - must sacrifice, 688-2843 Lilbourn, Mo.

For Sale 60 Ford pickup. 471-3942.

FOR SALE — 1965 Plymouth Fury III. Power and air. $650.00. 471-5974 after 6:00.

1968 Pontiac. Firebird 350. 471-4520 after 6:00 P.M.

1961 Chevy, 6 cylinder, Straight transmission with overdrive, New Motor. Sloan's Automative Shop 471-2650.

1951 Plymouth, 35,000 actual miles. Sloan's Automative Shop. 471-2650.

OK USED CARS
Sonny Presley
1969 IMPALA SPORT COUPE
350-V8, Turbo Hydramatic, Power Steering, and Brakes, 4 Season Air, Light Green with Black Vinyl Roof. $2995.00
1970 CAPRICE
2 Door Hardtop, 4 Season Air, Tinted Glass, Power Steering and Brakes, Radio, Whitewall Tires, Forrest Green with Green Vinyl Roof. It's a demonstrator with Low Mileage and Full Factory Warranty. REDUCED $700.00
Sonny Presley
CHEVROLET
127 W. Center 471-5122
Sikeston, Mo.

1970 FORD
RANGER XL
5,000 miles
BARGIN
LANDMARK
471-8311

WE DARE YOU
To Find Better Used Car Value
SEE OUR AD ON PAGE 10
WE MEAN BUSINESS
SIKESTON MOTOR CO.
127 W. MALONE 471-1256
SIKESTON, MO.

TELEVISION PROGRAMS

TIME	KFVS Channel 12 Cape Girardeau	WPSD Channel 6 Paducah	WSIL Channel 3 Harrisburgh
THURSDAY EVENING			
5	30 The Regional News 45 The Scoreboard-Colo. 50 Watching the Weather		00 Cartoons 30 Evening News (C)
6	00 CBS Evening News 30 Family Affair-Co.	30 Daniel Boone	00 Cactus Pete 25 Weather (C) 30 Pat Paulsen Show
7	00 The Jim Nabors Hour	:30 Ironside - c	00 That Girl 30 Bewitched
8	00 CBS Thursday Night Movie (Hatari-John Wayne and Red Buttons-Part One)	30 Dragnet	00 Tom Jones (C)
9		00 Dean Martin Show	00 Paris 7000
10	00 Channel 12 Reports 15 The Late Weather 25 The Sports Final 30 The Merv Griffin	00 News Picture 30 Tonight Show	00 Weather & News 30 Dick Cavett (
11			
12	00 Late News Highlights		00 News & Sign Off
FRIDAY MORNING			
6	00 Sunrise Semester-Color 30 Channel 12 Breakfast Show Gospel Train-Color	30 TV Party Line	
7	00 CBS Morning News-Color 30 Channel 12 Breakfast Show	:00 Today Show	
8	00 Captain Kangaroo		
9	00 The Lucy Show-CBS 30 The Beverly Hillbillies	00 Romper Room - c 25 Nancy Dickerson 30 Concentration	
10	00 The Andy Griffith 30 Love of Life-Color	00 Sale of the Century 30 Hollywood Squares	
11	00 Where the Heart Is 25 Midday News-Color C 30 Search for Tomorrow	00 Jeopardy - c 30 Who-What- or Where Game 55 Floyd Kalber with News	00 Bewitched 30 That Girl
12	00 The Farm Picture 05 The Noonday News 20 Watching the Weather 30 As the World Turns-C	00 News, Farm Markets 25 Pastor Speaks - c 30 Life with Linkletter	
1	00 Love Many Splend Thing 30 The Guiding Light-Color	00 Days of our Lives 30 The Doctors - c	00 Newlywed Game 30 Dating Game (C)
2		00 Another World 30 Bright Promise	00 General Hospital 30 One Life To Live
3	00 Gomer Pyle USMC-Color 30 Magic Castle Cartoon	00 Name Droppers 30 It Takes Two 55 Calendar - c	00 Dark Shadows (C) 30 M-Modern Almanac T-W-T-Problems & Challenges F-Lawman
4	00 The Mike Douglas Show	00 Popeye - c 30 Perry Mason 30 Big 6 Dance Party	00 The Hour

If You Were the Judge

Negligence Implied

By Jack Strauss, LL.B.

A station master considered it an ill omen one night when he saw two trains approaching each other on the same track and going in opposite directions. A few seconds later, the two speeding trains collided head - on. When the smoke cleared, Homer was found in the debris looking like he had just been in a train wreck, which was understandable since he had been a passenger on one of the trains.

Badly hurt in the mishap, hobbled Homer sued the railroad company for his injuries.

"I didn't hear any whistles before the accident," he told the judge, "but I've been hearing them ever since."

"All that Homer has established," responded the attorney for the railroad company, "is that the two trains collided. He had not, however, proved that the accident was due to any negligence on our part. Unless he can prove that the accident occurred because of our negligence, he can't hold the railroad company responsible."

IF YOU WERE THE JUDGE, would you permit hobbled Homer to collect with - out proving negligence on the part of the railroad company?

This is how the judge ruled: YES! The judge held that while science may create new wonders, the day probably will never come when it will not be deemed negligent for two trains, travelling at full speed in opposite directions, to attempt to pass each other on the same track.

(Based upon a 1895 United States Court of Appeals Decision)

MALONE
SIKESTON, MO.
471-4390
TWO BIG WALT DISNEY HITS
THURSDAY, FRIDAY, SATURDAY
FEATURES:
Black Beard 6 - 10 Dull Moment 8:00
WALT DISNEY Presents
BLACKBEARD'S GHOST
IT'S THE MOST HI-SPIRITED HI-LARITY IN HISTORY! G
PLUS
DICK VAN DYKE
In
NEVER A DULL MOMENT G
MALCO TWIN CINEMA 471-8420
CINEMA I
Now Showing
Features 7:30 - 9:18
20th Century-Fox presents
DUSTIN HOFFMAN
MIA FARROW
JOHN AND MARY
Panavision®
Color by DeLuxe
CINEMA II
Now Showing
Features 7:30 - 9:30
To warm your heart and tickle your funny bone.
Walter Matthau Ingrid Bergman
Cactus Flower
Goldie Hawn
Technicolor C

Looking Back

Sikeston Divides Basketball Games with Poplar Bluff

50 Years Ago
February 12, 1920

Sikeston broke even in the two basketball games played here last Friday night. The high school boys defeated the strong Poplar Bluff high school boys' team by the close score of 19 to 17. The local girls were defeated by the girls' team from Poplar Bluff by a score of 23 to 12

New Madrid -- Nathaniel Lewis and James Snyder of Parma were here Tuesday.

Rural Route One. -- Mrs. David Allard is recovering from her recent illness.

Crowder – Mrs. John Page has the "flu."

40 Years Ago
February 12, 1930

Morehouse -- Congratulations are being extended to Mr. and Mrs. Sharron Pharris, who were married Monday at the Baptist Church in Sikeston, the Rev. A. C. Rudleff of that city, perforng the ceremony. Before her marriage, Mrs. pharris was Miss Frances Curtner, daughter of Mr. and Mrs. Charles D. Curtner. Pharris is the only son of Mr. and Mrs. A.G. Pharris of Sikeston.

Would You Like To Have Your Hair Like It Was At 20 Years? If so see Miss M.E. Martin, who has a hair coloring diploma. She will guarantee your hair to be like youth and never to rub off or fade and can put a permanent over this as the coloring goes inside of hair shaft. 608 Gladys Street.

Matthews -- Miss Verna King and Miss Nota Watkins shopped in Sikeston Saturday.

Dancing! Announcing the first of a series of Saturday night dances at the new Armory, Saturday night, February 15th, music by Paul Slinkard and his Gold Derby Orchestra. Admission to hall 25 cents, ladies free. Dancing $1 plus admission to hall.

30 Years Ago
February 12, 1940

First - half sharpshooting that brought a 20 - point lead enabled the Bulldogs to turn back the Charleston Blue Jays here Friday night, 39 - 18, in Sikeston's first homecoming basketball game.

Dillon Theatre, Morehouse, tomorrow, "Here For A Day" with Dick Foran and Anita Louise. Malone Theatre, tomorrow, "On Your Toes" with Eddie Albert, Alan Hale and Frank McHugh.

J.F. Cox, jr., an associate of thyHome Oil Co., was elected president of the Junior Chamber of Commerce Tuesday night at the annual meeting at Hudson's Cafe.

The Library Board Monday afternoon selected Miss Beatrice Lenore Dobbins, general assistant at the Albuquerque, New Mexico Public Library, as librarian of the Sikeston Library.

20 Years Ago

East Prairie -- A 23 months old child was fatally burned in a farm accident near Charleston Friday. Little Candace Ivonne Cowser, daughter of Mr. and Mrs. Reuben Cowser, and another sister followed her father to where he was burning weeds out of a fence row Friday afternoon near their home. The child wandered too near the fire, igniting her clothing.

A rainfall of 4.47 inches of rain were released from Sikeston skies between Saturday night and today, according to the local weather observer.

The marriage of Miss Ivena Gimlin, dzughter of Mr. and Mrs. Ivan Gimlin, and Bill Porter, sa son of Mr. and Mrs. Floyd Porter, took place Saturday evening in a candlelight ceremony at the Tanner Street Church of God.

Pamela Sue, daughter of Mr. and Mrs. Paul Jones, celebrated her seventh birthday Friday afternnon with a theatre party and refreshments of birthday cake and ice cream later at the Cottage Drive Inn.

Hospital notes. Mr. and Mrs. Robert Riley of New Madrid are parents of a daughter.

Mr. and Mrs. Paul Riley of Lilbourn have a new baby son.

Mr. and Mrs. James Kinsey of Catron also have a new boy.

New Facilities Triple Illmo Cattle Feedlot

ILLMO - Joe Schwartz, operator of one of Southeast Missouri's largest cattle feedlots, said today that it is too early to assess the overall results from virtually tripling his feedlot capacity with new equipment that went into use in January 1969.

Schwartz put in a total confinement system with automatic feeders, twin mounds with roofs and slats over a huge underground storage area for manure.

These facilities have worked out about as he anticipated, bringing the daily animal carrying capacity of the lot to more than 700 head, the 41-year-old farmer said. Last year, with his new facilities, he sold 1660 steers and heifers that were brought to market weight.

What has caught him completely by surprise is the nationwide attention that his operation has attracted, starting with a story on one phase of the equipment in a nationally circulated magazine.

Since then he has had a parade to his door. On Tuesday, for instance, a group of farmers and county agents came from all parts of Mississippi, Louisiana and Arkansas. He reviewed highlights of his operation for a Missouri Cattle Feeding Seminar on Jan. 15 on the campus of the University of Missouri at Columbia.

"And would you believe," he adds with a wry smile, "that I get my share of visits from feed salesmen.'. They face a rough challenge because Schwartz produces almost all of his feed requirements on 750 acres he owns or rents.

For the improvement, Schwartz contracted for two manure-pits each eight feet deep that can hold nearly 435,000 gallons of material. Because of the capacity, the operator only has to clean them twice a year, using the fertilizer for his grain fields. Slats are over the pits on each side of the belt-line feeder.

Dirt excavated to make the pits was used for the mounds on each side of the feed line. The cattle standing on the mounds work the manure down the slope into the pits.

The installation of the new facilities climaxed a steady expansion of the cattle feeding operation that started in 1955.

"I had been farming for five years by that time," he explains. "My operation was centered on row crops. I'm not one who enjoys sitting down doing nothing, and I was casting about for something to do in the winter months.

"One year I had tried work off the farm, but there were disadvantages to that. Well, in 1955, I bought 17 heifers to feed out. I paid 19 cents for them and sold them the next spring for 16 cents a pound.

"However, it was an interesting experience, despite the prices. And I decided that it surely couldn't be this bad all the time. From the very outset, thought, I realized that cattle feeding has it ups and downs and a serious operator had better have some reserves for adversity."

In 1960, Schwartz built his first silo. Two years later he added another. In 1965, he installed a lagoon, using the dirt from the excavation for his first mounds. By this time he could handle 200 head at one time. The confinement and slats system was the final addition.

"As of now I think that's about as far as I should go," he says. "One full-time employe and I, aided by some summer work from my four sons, can handle the operation. If I should expand further, it would bring on other manpower problems. Should one of the boys decide to join me, then I'd take another look at the whole thing."

One of the distinctive phases of the Schwartz feedlot business is that of management. The operator buys young animals weekly and sells finished ones at the same interval.

All of his finished animals, averaging 900 to 950 pounds, go to Central Packing Co. at Cape Girardeau on a grade and yield basis. He is well staisfied with this method of selling.

About one half of his feeder animals are bought locally. He does 90 per cent of the buying. Schwartz says with sincerity that "I really don't think of myself as highly skilled in this field. Still, no one knows better what I want than myself in cattle buying." Yesterday afternoon he was in Farmington for the weekly sale at the auction barn there.

Virtually all of the young animals that come on the lot are heifers of the yearling class weighing from 500 to 700 pounds. They are "in residence" for four to five months in getting their gain for market acceptance. Schwartz builds up the corn and cuts down on silage in the ration as the cattle progress.

Schwartz was born Oct. 29, 1928, on his parents' farm east of his present location. He well remembers the reverses suffered by his father and farmer friends in the Great Depression. That experience has contributed to making him conservative and cautious in his present operation, he says.

"Another steadying influence is the recollection of how I got started in the year I married," he says. "My wife, Genevieve, and I had $85 between us when we launched our farming career on 125 acres. We were aided by a loan from the Federal Land Bank, and I certainly still am grateful for that assistance." The improvements since 1960 are valued at about $100,000.

Schwartz considers it the luckiest day of his farming career when he turned to feeding cattle. "The fact is I like beef animals about as well as I don't like hogs," he says. "But then, to each his own preference.

"There is no question in my mind that a key ingredient to being a successful feeder is to start out with a liking for calves and fed out animals. You'd better be reconciled to taking years with good prices with those when they aren't so good. And I certainly indorse expansion on the basis of your own experience."

Ghost shrimps are so-called because of their whitish-yellow color. Since they spend most of their lives below the surface of the mud, no protective coloration is needed.

RussellGives Views of 4 Presidents

ATLANTA, Ga. (AP) — Former President Eisenhower was forthright but naive, Franklin Roosevelt's major fault was his ego and Harry Truman was a man who "developed tremendously" in the presidency, says Sen. Richard B. Russell, D-Ga.

But, in describing his dealings with American leaders Tuesday, the senior member of the Senate said his relationship with Lyndon Johnson was "one of the most peculiar, I suppose, in American history."

He said this was because the two remained close friends after they split so completely on civil rights.

Russell, chairman of the Senate Appropriations Committee, commented in excerpts from a three-hour television series being aired in Atlanta today, Thursday and Friday.

Rusell said a private conversation with Eisenhower, in which the then - President acknowledged that he did not understand much of what was contained in the 1957 Civil Rights Act passed under his administration, "was the most interesting conference I ever had with a president."

"He just sat there and poured out his heart" about the U.S. Supreme Court and civil rights matters, Russell said. The inference of his remarks to some observers was that Eisenhower was not happy about Supreme Court decisions in the Civil Rights field.

Russell said the conversation came after he made a speech in the Senate on what the 1957 act would do. After his speech, according to Russell, Eisenhower said he did not understand the bill and agreed to discuss it with Russell.

Rusell, describing Eisenhower as a president who "was in a way naive, although he was forthright," said he realized the President was talking to him as a friend of long-standing and "I never have quoted him on what he said."

Rusell said Franklin D. Roosevelt "had too much faith, too much confidence in himself. A man ought to have a few doubts," said Russell.

Ego, said Russell, prompted Roosevelt to "sacrifice a few of his friends."

"Roosevelt in a way was a selfish man politically," he said.

Harry Truman, Russell commented, was a man who "developed tremendously in the presidency."

The Prayer
from
The Upper Room

"Do not worry about tomorrow; it will have enough worries of its own. There is no need to add to the troubles each day brings." (Matthew 6:34 TEV)

PRAYER: O God, let not the future sap us of our strength and talent in meeting the needs of today. May we face today with the courage to keep on keeping on. In the name of Jesus who taught us that each day's difficulties are enough to deal with. Amen.

14 Named to High Honor Roll

CHARLESTON — A student who has made E or E-'s in all solid subjects is placed on the high honor roll in Charleston high school.

Fourteen students were named for this honor at the close of the second quarter. Freshmen: Lisa Fox, Melvin Riley, and Deborah Patton. Sophomores: David Bradley and Marsha Duke. Juniors: Mary Lee Burke and Jane Hudson. Seniors: Erica Chaney, Tony Harvell, Donna Plummer, Becky Stricker, Gary Whitney, Janie Foster, and Mary Ann Tatum.

If a Charleston high school student has a 8 or more in solid subjects, they are on the honor roll. They cannot have a M- in any subject or two 3s in deportment.

The following students were placed on the honor roll for the second quarter: Freshmen: Teresa Blanchard, Mark Chaney, Cindy Choate, Shirley Clay, Kathy Coffer, Thelma Cummings, Cynthia Eastman, Diane Ezzell, Lisa Fox, Glen Golden, Kelly Greer, Ernestine Hamilton, Herbert Hasty, Jan Huffstutter, Georgia Jackson, Carolyn Jennings, Jesse Kent, Betty McClendon, Becky McCloskey, Patricia McMurray, Mike Medlock, Ronnie Michael, Marie Morris, Susan Nolen, George Oliver, Deborah Patton, Terri Palmer, Bob Perry, Ricky Pike, Melvin Riley, Deborah Sherrion, Karla Slaten, Cheri Smith, Tom Smith, and Ethel Williams.

Sophomores: Nancy Baker, David Bradley, Belauh Brown, Franklin Brown, Sally Brown, Camille Bryan, Sandra Campbell, Fraces Duenne, Marsha Duke, Vanessa Ewing, Sally Feezor, Lee Ann Jones, Ann Marshall, Rodney Moxley, Janie Owens, Mickie Stocking, Donna Walker, Dianne Warman, Rebel Story, and Ray Presson.

Juniors: Peggy Baker, Denise Baugh, Riley Brown, Laura Bruenderman, Mary Lee Burke, Brenda Coffer, Shelia Darby, Byron Fisher, Lee Goodin, Tonya Horton, Jane Hudson, 3ob Huffstutter, Larry Lankheit, Joseph Layton, Gary Guerra, Eddie Marshall, Sharon Morrow, Floyd Neal, Jan O'Rourke, Eric Pierce, Myra Reinbott, Doug Robertson, Nancy Uthoff, Joe Ward, Susan Wilkerson, Steve Yoakum, Brenda Kersey, and Donna Walker.

Seniors: Danny Babb, Donna Blackman, Ginger Brown, Erica Chaney, Oiine Cogdill, James Conn, Cathy Cook, Sam Conyers, Yvonne Couch, Judith DeLine, Smith DeLine, Rodney Drury, Mildred Epps, Nancy Fields, Teresa French, Gail Lankheit, Brenda Gant, Cheryl Grant, Tommy Green, Kathy Grisso, Nancy Haas, Sandy Haley, Kay Harper, Ronnie Harvell, Tony Harvell, Nancy Haynes, Kathleen Herwig, Jimmy Jackson, Mike Keen, Katherine Herwig, Richard Logan, J. L. Lucas, Diane McCann, Janet McMinn, Debbie Marshall, Manual Moit, Dwight MOrris, Larry Naile, Eddie Owens, Walter Owens, Donna Plummer, Benjie Prayor, Randy Pullen, Don Rolwing, Mary Scheffer, Cindy Simmons, Steve Slaten, Walter Spence, BEcky Stricker, Linda Tadlock, Thomas Taylor, Gary Whitney, Celestine Williams, Eric Goldis, Mary Ann Tatum, Janie Foster, and Beverly McKenzie.

USE THE DAILY STANDARD CLASSIFIED ADS

ARMED FORCES

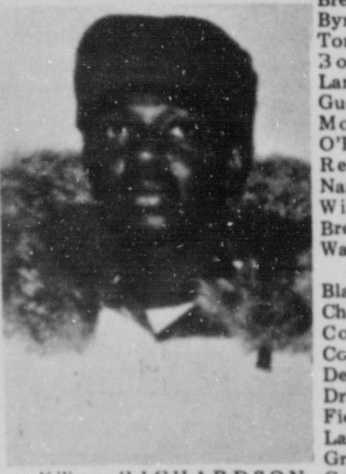

FT. RICHARDSON, ALASKA (AHTNC) — Army Private First Class Louis F. White, 20, son of the Rev. and Mrs. Walter L. White, Charleston, Mo., is one of the men from the 172nd Infantry Brigade at Ft. Richardson, Alaska, who are participating in a 12- day winter training program in some of the rugged territory in the state.

Called "Northern Warfare Training," the program is being conducted at Gulkana Glacier, 68 miles south of Ft. Greely. It includes snowshoe training, cross country and downhill skiing, cross country ski march and trail breaking. The infantrymen will also take part in a two- day field training exercise which will test their skill and endurance.

Pfc. White, a gunner in Company E, 1st Battalion of the brigade's 60th Infantry, will return to Ft. Richardson with his unit on Feb. 6.

He entered the Army in May 1969, completed basic training at Ft. Leonard Wood, Mo., and was last assigned at Ft. Lewis, Wash.

He was graduated in 1967 from Charleston High School and was employed as a telphone installer with Michigan Bell Telephone, Battle Creek, before entering the Army.

Todays Health Tip
from
DAVID
SHY
Rph

Did you know that a popular fallacy is, if a little medicine does well, a larger amount will do better? This is a dangerous self-medication, as an overdose may be worse than the disease itself. When relief is not immediate, resist the temptation to increase the dosage.
For Your Better Health
Shy's Rexall
Midtowner Village 471-0285

SPECIAL
THURSDAY
FRIDAY
HAM HOCKS
WITH BEANS
HUSH PUPPIES
& DRINK
69¢
Louie's CATFISH KITCHEN
PHONE 471-8861
HIGHWAY 62 E.
SIKESTON, MO.

FRIDAY the 13th
SPECIAL
SHOES
UP TO $20—
$7.13
Oglander's
SUPER 88
Midtowner Village

GREAT DAY FOR SAVINGS
FRIDAY the 13th
SEARS PRE-SEASON
LAWNMOWER SALE!
SALE STARTS FRIDAY FEB. 13TH
SHOP EARLY FOR BIG SAVINGS!

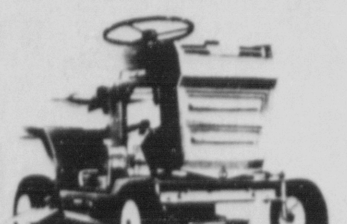

22" SELF PROPELLED
4 H.P. engine
Cut $21.55
Now Only $142.80
26" RIDING MOWER
6 H.P. engine
Cut $48.00
Now Only $244.50
20" MOWER
3½ H.P. engine
Cut $17.45
Now Only $82.50
22" SELF PROPELLED
3½ H.P. engine
Cut $24.00
Now Only $105.95
YOU GET QUALITY CRAFTSMAN MOWERS AT A SAVINGS OF $17.00 TO $48.00
Sears
SEARS, ROEBUCK AND CO.
MIDTOWNER VILLAGE SHOPPING CENTER
SIKESTON, MO. 471-3030

MOTOROLA
ANNUAL FEBRUARY CLEARANCE SALE
COLOR - BLACK & WHITE TELEVISION
SPECIAL LOW PRICES ON ALL TELEVISION SETS
BLACK & WHITE - AS LOW AS $88.00
18" COLOR TELEVISION
180 SQ. IN. BIG SCREEN
FREE HOME TRIAL
$348.88
BFGoodrich
PJ's
471-4008
AUTO & HOME SUPPLY
108 S. KINGSHIGHWAY
23" COLOR TELEVISION
295 SQ. IN. BIGGEST SCREEN
LESS TRADE IN
$398.00

Hatlo's They'll Do It Every Time ®

Today In U.S. History

Today in History By THE ASSOCIATED PRESS

Today is Thursday, Feb. 12, the 43rd day of 1970. There are 322 days left in the year.

Today's highlight in history:

On this date in 1809, Abraham Lincoln was born in what was then Hardin County, Kentucky.

On this date:

In 1554, Lady Jane Grey, who had been queen of England for 10 days, was beheaded after being charged with treason.

In 1733, English colonists led by James Edward Oglethorpe landed at Savannah, Ga.

In 1809, the scientist who developed the theory of evolution, Charles Darwin, was born in Shrewsbury, England.

In 1912, China became a republic as the Manchu dynasty was overthrown by nationalists led by Dr. Sun Yat-sen.

In 1914, ground was broken for the Lincoln Memorial in Washington.

In 1953, the Soviet Union broke off diplomatic relations with Israel after terrorists bombed the Soviet legation in Tel Aviv.

Ten years ago: Antisubmarine equipment was flown to Argentina to aid in the search for a mystery submarine in an inlet on Argentine's Atlantic coast.

Five years ago: President Lyndon B. Johnson named Thomas C. Mann as undersecretary of state, replacing W. Averell Harriman.

One year ago: The Negro leader, James Farmer, was named assistant secretary of welfare.

THE FAMILY CIRCUS By Bil Keane

"But my arms and legs aren't tired--just my eyes."

CARNIVAL by Dick Turner

"He could become a great tax lawyer . . . already he can find a loophole in every rule I make!"

TIZZY by Kate Osann

"Another groovy thing about him—my father can stand his singing, sometimes!"

SIDE GLANCES by Gill Fox

"She types. With both hands, mind you!"

Slim and Shapely

PRINTED PATTERN

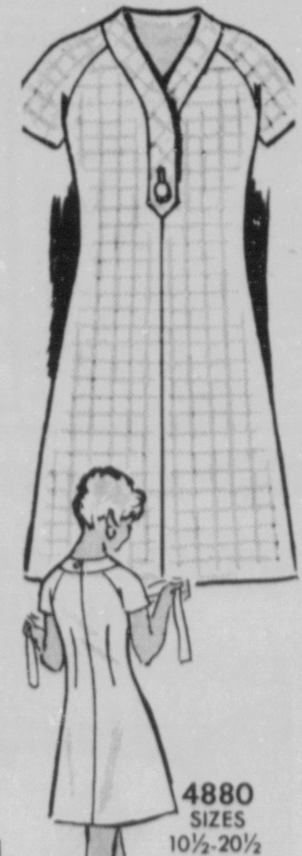

4880
SIZES
10½-20½

by Anne Adams

Carved cardigan neckline garnished by a bias band and bold button. You'll look forward to wearing this skimmer on sunny spring days.

Printed Pattern 4880: **NEW** Half Sizes 10½, 12½, 14½, 16½, 18½, 20½. Size 14½ (bust 37) takes 3 yds. 35-in. fabric.

SEVENTY-FIVE CENTS for each pattern — add 25 cents for each pattern for Air Mail and Special Handling. Send to Anne Adams, care of **THE DAILY STANDARD**

458

Pattern Dept., 243 West 17th St., New York, N. Y. 10011. Print **NAME, ADDRESS** with **ZIP, SIZE** and **STYLE NUMBER.**

NEWS/NOW! SPRING-SUMMER Pattern Catalog. 111 styles, free pattern coupon. 50¢

INSTANT SEWING BOOK — cut, fit, sew modern way. $1.00

INSTANT FASHION BOOK— wardrobe planning secrets. flattery, accessory tips. $1.00

STAR GAZER

—By CLAY R. POLLAN—

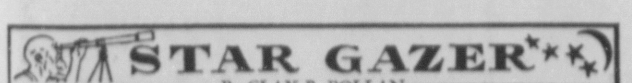

Your Daily Activity Guide According to the Stars.

To develop message for Friday, read words corresponding to numbers of your Zodiac birth sign.

Sign	Dates	Numbers
ARIES	MAR. 21 - APR. 19	2-9-11-13 63-73-80-82
TAURUS	APR. 20 - MAY 20	12-15-17-40 52-75-79-87
GEMINI	MAY 21 - JUNE 20	3-5-8-23 27-62-68
CANCER	JUNE 21 - JULY 22	30-39-42-49 60-78-81-86
LEO	JULY 23 - AUG. 22	26-32-35-47 53-58-74
VIRGO	AUG. 23 - SEPT. 22	20-25-33-36 41-56-61
LIBRA	SEPT. 23 - OCT. 22	14-18-24-29 54-55-66
SCORPIO	OCT. 23 - NOV. 21	31-48-59-65 76-77-84-89
SAGITTARIUS	NOV. 22 - DEC. 21	16-22-28-45 51-67-70
CAPRICORN	DEC. 22 - JAN. 19	4-6-34-37 44-46-57
AQUARIUS	JAN. 20 - FEB. 18	19-21-38-50 64-72-85-88
PISCES	FEB. 19 - MAR. 20	1-7-10-43 69-71-83-90

1 It	31 Don't	61 Peaks
2 Could	32 Let	62 You're
3 Best	33 And	63 A
4 Promote	34 Original	64 Experiments
5 Leave	35 An	65 Up
6 Your	36 Popularity	66 Luck
7 Pays	37 Ideas	67 Your
8 Gambling	38 Day	68 Sure
9 Be	39 Patient	69 Trivial
10 To	40 For	70 Time
11 A	41 Reaches	71 And
12 Keep	42 The	72 Save
13 Mistake	43 Ignore	73 Second
14 Bright	44 They	74 You
15 Eye	45 Just	75 In
16 If	46 Seem	76 The
17 Open	47 Unexpected	77 Alley
18 Day	48 Be	78 About
19 Not	49 Fog	79 Back-street
20 Your	50 For	80 Opinion
21 A	51 Abide	81 To
22 Interests	52 Bargains	82 Desirable
23 Alone	53 Factor	83 Minor
24 You're	54 Good	84 Of
25 Prestige	55 Money	85 Your
26 Don't	56 New	86 Clear
27 Unless	57 Good	87 Shops
28 Conflict	58 Deter	88 Money
29 Promised	59 Led	89 Remorse
30 Be	60 Is	90 Things

2/13

F19 Good Adverse Neutral

Foodstuff

ACROSS
1 Corn on the ——
4 Corned beef ——
8 —— and pretzels
12 Hail!
13 Margarine
14 Absent
15 Tatter
16 Grayish-white metal
18 Machines for cutting bread
20 Mothers (Fr.)
21 Numbers (ab.)
22 Wanes
24 Barley bristles
26 Bewildered
27 Golf teacher
30 Written in verse
32 Consented
34 Wandering
35 Approached
36 Streets (ab.)
37 Female hogs
39 Covers
40 Pierce with a hole
41 Jewel
42 Uranus' inner satellite
45 Defilers
49 Preserves, as of fruit
51 Sesame
52 Feminine suffix
53 Warmth
54 City in the Netherlands
55 Black substance
56 Table scraps
57 Crimson

DOWN
1 Automobiles
2 Ellipsoidal
3 Starters
4 Residences
5 Of the shoulder (anat.)
6 Felt
7 Pork source
8 Harms
9 Pitcher
10 Comfort
11 Cereal grasses
17 Quibble
19 Rib (anat.)
23 Green —— (pl.)
24 Mimics
25 Pot herb
26 Stage performer
27 Periphery
28 Organ part
29 Chances
31 Shoe part
33 Chest rattles
38 Whirligig beetle
40 Assail
41 Squalls
42 High cards
43 Chilean workman
44 Preposition
46 Cudgel
47 Be borne
48 Winter vehicle
50 Greek letter

Answer to Previous Puzzle

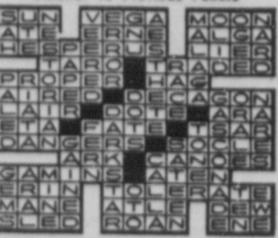

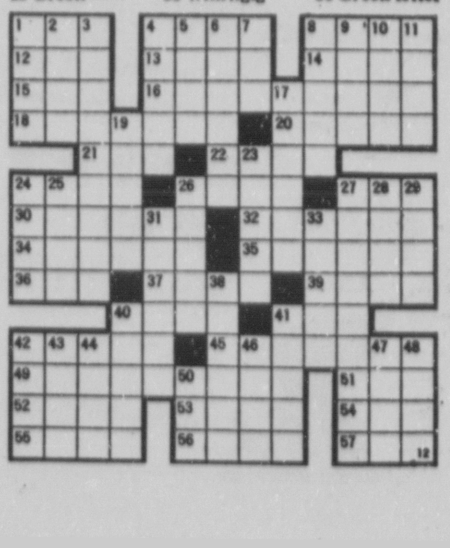

THE RYATTS by Elrod

PEANUTS by Schulz

MARY WORTH by Saunders & Ernst

CAPTAIN EASY by Leslie Turner

STEVE CANYON by Milton Caniff

THE PHANTOM by Falk & Berry

ALLEY OOP by V. T. Hamlin

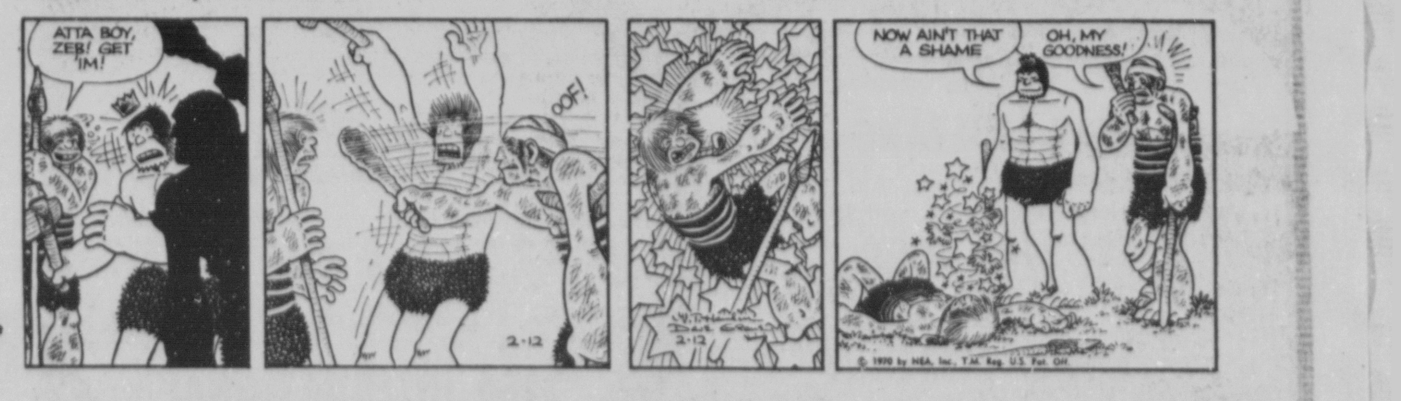

BEETLE BAILEY by Mort Walker

About Our Schools

By Lynn Twitty

The only source of school revenue over which local boards of education in Missouri have any control, is the real and personal property tax. Then they can only recommend a tax levy, which then is subject to the will of the voters.

For twenty years, we have contended that the pressure on real and personal property should be relieved through more state tax support for schools. Wehave worked to try to bring this about. Seldom have be gotten very much support, even from those real and personal property tax payers who scream the loudest.

The citizens of Missouri will again have the opportunity to decide whether or not state tax sources are to pay more of the school bill when the corporate and personal income tax referendum bill is voted on April 7. If the bill is passed, schools will get more money from the state and consequently the pressure for additional local taxes will be lessened. If the bill is defeated, and if schools are to continue, the boards of education must again look to their only source of income, real and personal property taxes.

This is a chance, for those who believe that real and personal property taxes are bearing too much of the burden to do something about it. We wonder if they will.

Contrary to some of the "propaganda" thus far circulated, a great many people would pay less state income taxes if the referendum tax measure is passed. For example, a citizen with one dependent and an income of $3,000 is paying $3.00 under the present state income tax rate, under the revised rate, he would pay nothing. A taxpayer with an income of $7,000, man, wife and two dependents: present rate $43.00, would pay only $41.25 under the new bill and as the tax form is geared to the federal income tax, even with an $11,000 income, in 1973 the Missouri taxpayer, with one dependent, would pay less state tax than he is now paying. Thousands of Missouri taxpayers would be benefitted by Proposition No. 1, (the income tax reform bill) and if it is passed, some of the pressure for increased local rates would also be lessened, thus saving them additional money at that level.

Missourians are not heavily taxed from the state level. In fact, only Nabraska, Ohio, South Dakota and New Hampshire, mong the fifty states, pay less per capita state taxes than we do. Actually Missouri ranks 44th among the states in combined state and local taxes. In relation to personal income, Alaska, Connecticut, New Hampshire, Texas, Illinois and Ohio are the only states with a lesser collection.

The passage of the state reform tax measure will prevent cirppling services, not only of schools but, of universities, state colleges, junior colleges, hospitals, old age assistance, mental health, law enforcement, correctional institutions and vocational rehabilitation.

If the $35 million committed to the schools by the Foundation Program is not financed by the passage of the tax measure which we have referred to, the following are examples of the increase in local levies which would be required to replace these state funds: Festus, $.98; Hannibal, $.52; Hickman Mills, $.98; Kinloch, $1.92; Mansfield, $.96; Mountain Grove, $1.06; Poplar Bluff, $.96; Raytown, $.85; St. Joseph, $.57; Sikeston, $.91 and Springfield $.47.

Under the income tax revision which will be on the ballot as Proposition No. 1, the new tax rate schedule will mean lower income taxes for about 350,000 Missourians, little or no increase for thousands and a modest increase for others.

Cases Filed

BENTON: These cases have been filed with Lynn Ingram, Circuit Clerk:

Donna Sue Hodges vs. G.E. Hodges, Sharon W. Cassout vs. Charles Cassout, DIVORCES

J.D. King, et al, vs. Frisco R.R.; Bernice Cox, et al, vs. D. B Worley, DAMAGES.

USE THE DAILY STANDARD CLASSIFIED ADS

Mail Box

Dear Editor:

In the nearly 20 years that the National Council of Churches has been in existence, it has endorsed or has been involved in many un-American acivities. Some of which are clearly classified as treason.

The 33 communions that comprise the council membership, along with Labor Unions and non-taxable foundations, pour millions of dollars into the NCC treasury, enabling them to carry on these projects.

I subscribe to the "Tempo", which is a twice monthly publication of the National Council of Churches. Their questionable actions are too numerous to list here, but two of their recent actions have been:

1. To endorse the "Black Manifesto"

2. To place representatives in Cairo, Ill. to "investigate" and to write about the conflict, which was completely biased (published in "Tempo")

This past week I received some information from the National Council of Churches' address in New York, soliciting funds for the committee which is called "Clergy and Laymen Concerned About Vietnam". This group shows an overview of activities for the past year, 1969. The following taken from their literature.

1. A Rev. Hayes, his wife and two children were sent to Sweden to be pastor to American Deserters there. Cost of his one year ministry was $26,325.00.

2. This group and other anti-war groups sponsored two days of protest in Washington D. C. Cost, $2,110.00.

3. The Episcopal Convention supported two AWOL service men who were flown secretly to Hawaii. Cost of the Convention Activities, $2,450.00.

4. This group supports twenty full time field staff workers in metropolitan centers of the nation. Cost, $63,230.00.

5. This group publishes "Issues and Actions" which reaches 30,000 persons eleven times a year. Cost, $32,015.00.

6. This group sponsors activities related to induction refusals, inspires support for draft resisters and assists men standing trial for selective service offenses.

I responded to their plea for a donation with a flat "no" along with other comments. One of which, I expressed my hopes and prayers that soon our churches would come to realize that we CAN continue our help for mankind without being a member of the NCC, in spite of those who would have us believe otherwise. It IS possible to withdraw a membership from the NCC because many churches over the country have already done this, and many more are considering it.

Are we aiding and abetting the Communist Movement by contributing our monies to an organization that so openly involves itself in so many un-American activities??

And why aren't the congregations being informed on these vital issues??

Sincerely,
Mrs. Clifford LaPlant

Pollution-Free Exhausts May Hike Auto Prices

DETROIT (AP) — The type of exhaust system needed to meet 1975 federal antipollution goals may boost a car's retail cost by $200 to $300 a Chrysler Corp. engineer says.

Charles Heinen, chief engineer of emissions control and chemical development of Chrysler, said Wednesday Chrysler is only in the experimental stage of developing a system to meet the goals announced by the Department of Health, Education and Welfare.

The only device Chrysler has that comes close to meeting the antipollution goals is a manifold-reactor type of afterburner, involving exhaust recirculation.

"This also requires a rich mixture and a fuel penalty of 10 to 15 per cent," Heinen said.

New federal goals call for eliminating almost 95 per cent of hydrocarbons in fuel, about 85 per cent of carbon monoxide, and control of nitrogen oxides, Heinen said.

He said Chrysler has introduced an exhaust system that allows for 85 per cent control of hydrocarbons and about 70 per cent of carbon monoxide.

He noted new systems for controlling nitrogen oxide would be introduced in next year's cars.

Heinen suggested, "If we can get the old cars off the road, we'll have a whale of an improvement. The question then is whether the country should spend additional money for marginal gains."

New Zealand was the first country in the world to allow women to vote—in 1893.

OBITUARY

MRS. EARL JACKSON

EAST PRAIRIE — Mrs. Earl W. Jackson, 49, died Wednesday at 5:15 p.m. in the Missouri Delta Community hospital in Sikeston following an extended illness.

Survivors include her husband, two daughters, Mrs. Oretha Stockman of Chicago, and Mrs. Doris Rowland of St. Louis; one brother, William R. Portwood of Santa Monica, Calif.; and six grandchildren.

The body is at the Shelby Funeral Home.

Kennett Man Found Dead In Automobile

KENNETT — Leroy Poe, 52, was found dead Wednesday in his car, a victim of suicide, the police reported.

Poe was found slumped over his steering wheel by his 13-year- old son, Keith, the police reported.

Investigating officers said Poe had taken his wife, Jo Ann, to work at Emerson Electric at 6:40 a.m., and then returned home, where he parked his car in the back yard of their home and rigged up a hose advice on his car.

Officers said a vacuum cleaner hose had been attached to the exhaust pipe and run through the right rear window into the car. Poe's son told officers he noticed his father sitting in the car and went out to see why he was still warming up the engine, when he discovered the car was filled with gas fumes.

Poe was pronounced dead on arrival at the Dunklin County Memorial Hospital at 7:45 a.m.

He was employed at the Charles Redman Insurance Agency. He is survived by his wife, Jo Ann, and two sons, Keith, 13, and Joe David, 10.

McDaniel Funeral Home is in charge of arrangements.

QUICK QUIZ

Q—What is the Big Ten Conference ruling regarding postseason bowl games?

A—No member team may go to the Rose Bowl two years in succession.

Q—When did the "Kitchen Debate" between Richard Nixcn and Russian Premier Khrushchev take place?

A—In July, 1959, during a tour of a U.S. exhibit of a model home in Moscow. The argument was over world peace.

Q—Who is the only man in American history to hold the government's two highest posts, president and chief justice?

A—William Howard Taft.

Q—What international businessmen's organizaion has a name of Indian origin?

A—Kiwanis International. The name Kiwanis comes from an old Indian term that means "We make ourselves known."

Q—How many U.S. vice-presidents have become presidents?

A—Twelve of the 39.

Gun Wound Fatal for Clarkton Man

CLARKTON — Harry Donald McNew, 44, of Clarkton was pronounced dead at 4 p.m. Tuesday at his home, the victim of a self- inflicted gunshot wound.

Investigating officers Coroner Tom Doherty, Deputy Sheriff Bob McDonald, Missouri Highway Patrolman Jim Pemberton, and Police were summoned to the home after the shooting.

Family members told officers McNew appeared despondent following a family argument and retired to his bedroom.

Coroner Doherty said he was sitting on the edge of the bed when he shot himself in the head with a .22- caliber rifle.

Boyd Funeral Home of Malden is in charge of funeral arrangements.

Bad Weather Holds Traffic Deaths Down

JEFFERSON CITY (AP) — Bad weather helped hold Missouri's traffic deaths in January to 68, the lowest for any January in seven years.

Col. E. I. (Mike) Hockaday, patrol superintendent, said many days of adverse weather contributed to the low toll because drivers were forced to operate with greater than normal caution on ice and snow covered roads.

Last year, 90 persons died on the streets and highways in January. The lowest in recent years was 1963 when 59 were killed.

So far this year, 87 persons have died in traffic accidents, as of midnight Friday, compared with 112 at the same time last year.

Five Most Active Stocks

The Dow Jones Industrials at noon were down .40 on a volume of 4,550,000 shares.

Atl Rchfld	61 1/4	— 1 3/4
Compr Sci	26 3/4	— 1
Parke- Davis	28 1/4	— 5/8
Telex	136 1/2	— 7/8
Texaco	24 3/4	— 1/4
Am Tel		48 7/8
Anheuser Busch		74 bid
Ark. Mo Power		11 3/8 bid
Banff Oil		10 1/4
Baxter Lab.		33 3/8
Chrysler		27
Falstaff		9 1/2
Ford		39 1/8
Gen. Motors		66 1/4
Mid Amer. Great Plains		2 1/2 bid
Butler National		12 3/4 bid
Penn Engineering		3 7/8
Perini		7 1/2 bid
Transamerica		20 3/8
Transogram		14 1/4
Wetterau Foods		22 1/2 bid
Evans Products		34
Keystone Indus.		9 7/8
Noranda		31 bid
Malone and Hyde		21 1/4
Interco		26 1/8

Merrill Lynch Pierce Fenner & Smith 515 Olive Street, St. Louis, Mo. 63101. 800- 392- 3430.

Circuit Court

BENTON: These CIVIL CASES were heard here recently:

M.F.A. vs. H.L. Duncan, et al, DECLARATORY JUDGMENT.
Leave granted parties to file Stipulation for Dismissal.
Case dismissed with prejudice at cost to plaintiff.

C.J. Roberts, et al, vs. J.W. Staggs, PERSONAL INJURIES.
Case removed from Trial Docket and passed until further order.

B.W. Shepp, b.n.f. et al, vs. S.B. Jones, PERSONAL INJURIES
Case removed from Trial Docket on oral Motion of defendant and passed until further order.

Mary E. Alphin vs. Neal Alpine, DIVORCE
This case, having been taken under advisement, the Court now grants a Divorce, to plaintiff and restores her maiden name, Hampton.

Shirley J. Pennington vs. J.R. Pennington, DOVORCE
Plaintiff in Court with her attorney, but defendant fails to appear.
Decree of Divorce granted plaintiff and she is awarded care and custody of minor child.

Jack L. Collier vs. W.E. Roth DAMAGES.
Parties in Court with their attorney's.
The case is taken up and plaintiff presents his side of case. At it's completion, defendant files Motion for Direct Verdict, which the Court overrules.
The defendant then presents his case, and at its conclusion again, files Motion For a Directed Verdict, which is again overruled.
The Judge presents his instructions to the jury, which retires to jury room, at 3:47 p.m. to consider their verdict. At 4:45 p.m. same afternoon, they announce they reached a verdict and return to Courtroom.
The foreman of jury advises the Court that they find the issues in favor of plaintiff and against defendant, in the amount of $3,000 in damages.

Tentative Date Set to Start Calley Trial

FT. BENNING, Ga. (AP) — Military judge Reid W. Kennedy today set a tentative date of May 18 for the start of the court-martial of Lt. William L. Calley Jr. on charges of murdering 102 Vietnamese civilians at My Lai in March 1968.

Kennedy announced the date at the conclusion of a pretrial hearing on defense motions to drop all charges against the 26-year-old officer from Miami, Fla.

Attack Repelled

VIENTIANE, Laos (AP) — Three companies of North Vietnamese troops attacked the Plain of Jars airport early today and were beaten back with the loss of 75 men killed, a Laotian government spokesman said.

The three-hour attack came one day after U.S. transport planes flown by the Air America charter company completed the evacuation of 12,000 refugees from the airport.

The government spokesman claimed the battle was a "great victory" for the government forces. He said one government battalion beat back an estimated 400 North Vietnamese without the aid of tactical air support.

Local Stocks

	BID	ASK
1st National Bank	5¾	6½
Anheuser Busch	73½	74
Ark Mo Power	12	12½
Calvert Explor	4¾	5¼
Clinton Oil	8	8¼
Frontier Tower	1¾	2¼
Olson Bros.	2¾	3¼
Malone & Hyde	21¼	22
Pabst Brewing	47½	47¾
R. H. Medicall	15¼	
Wetterau	22½	23¼
LISTED STOCKS		
Airlift Intt.		2¾
Allied Stores		25½
American Motors		8¾
Amer. Tel & Tel		49
Chrysler		27¾
Columbia Gas		28½
Eaton Mfg.		34¼
Ford Motors		39½
General Motors		66¼
New Eng. Elec.		21
Transogram		14¼

EDITORS NOTE: The Bid price is the approximate price if one were a seller and the sked price is the approximate price if one were a buyer.

Quotations furnished by Hugh T. McCollum, registered representatife for Fusz Schmelzle and Co. 1405 East Malone. Phone 471-5350.

Grain Market

CHICAGO (AP) — Most grain futures and soybeans were higher in early dealings today.

Wheat was 1/4 to 3/4 cent a bushel higher, March 1.50 1/2; corn was unchanged to 1/4 higher, March 1.21½; oats were unchanged to 3/8 higher, March 59 3/4 cents; rye was 1/2 lower, March 1.16½ bid and soybeans were unchanged to 7/8 higher, March 2.54 3/4.

Five Refiners Plan to Market Lead-Free Gas

NEW YORK (AP) — Five petroleum refiners have now announced plans to market leadfree gasoline in an effort to cut air pollution.

The latest are Standard Oil Co. of Indiana, Union Oil Co. and Standard Oil Co. of California, who said Tuesday they will sell the fuel as soon as auto makers produce engines that can use it.

Similar announcements were made last week by Atlantic Richfield Co. and Getty Oil Co.

"Consumers will have to share the cost of improved air quality through somewhat higher fuel prices," said John E. Swearingen, chairman of Standard of Indiana.

He said some estimates place the additional cost at three or four cents a gallon.

The modification of refineries and distribution facilities will require new capital investment of hundreds of millions of dollars, he said.

Lead is one of various additives used to give gasoline higher performance.

The nation's largest three auto manufacturers have indicated willingness to modify their engines to run on lead-free gas. Lead, they said, interferes with pollution removing devices.'

Weather Elsewhere

By THE ASSOCIATED PRESS

	High	Low	Pr.
Albany, snow	41	16	.02
Albuquerque, clear	66	31	
Atlanta, cloudy	64	31	
Bismarck, cloudy	28	17	
Boise, cloudy	50	40	
Boston, clear	47	25	
Buffalo, clear	32	9	.09
Charlotte, clear	60	31	
Chicago, clear	33	16	T
Cincinnati, snow	36	25	.02
Cleveland, cloudy	30	17	.01
Denver, cloudy	49	22	
Des Moines, clear	32	10	
Detroit, clear	32	7	
Fairbanks, clear	32	4	
Fort Worth, clear	70	33	
Helena, clear	40	20	
Honolulu, clear	78	63	
Indianapolis, cloudy	33	19	
Jacksonville, clear	68	50	
Juneau, clear	40	24	
Kansas City, cloudy	37	27	
Los Angeles, fog	64	54	.01
Louisville, cloudy	36	29	
Memphis, cloudy	52	34	
Miami, cloudy	68	57	
Milwaukee, cloudy	29	13	
Mpls.-St.P., clo7dy	28	3	
New Orleans, clear	70	49	
New York, clear	43	28	
Okla. City, clear	54	20	
Omaha, clear	31	17	
Philadelphia, clear	41	27	
Phoenix, clear	74	53	.02
Pittsburgh, clear	30	17	.03
Ptlnd, Me., cloudy	45	24	.02
Ptlnd, Ore., cloudy	55	42	
Rapid City, clear	36	16	
Richmond, clear	51	29	
St. Louis, cloudy	36	25	
Salt Lk. City, rain	57	40	.01
San Diego, cloudy	65	52	
San Fran., cloudy	64	55	
Seattle, cloudy	54	49	
Tampa, cloudy	68	55	
Washington, clear	48	35	
Winnipeg, snow	12	8	

(T—Trace)

Livestock Market

NATIONAL STOCKYARDS, Ill. (AP) — Estimates for Friday hogs 4,000; cattle 200; calves 50, sheep 50.

Hogs 5,500; barrows and gilts steady to 25 higher; 125 head 1-2 210- 225 lb 29.25; 1-3 200-250 lb 28.50- 29.00; 2-3 230-270 lb 28.00- 28.50; 2-4 250-300 lb 26.00- 28.00; 1-2 170-180 lb 27.00; sows steady; 1-3 300 - 400 lb 25.50- 75; 2-3 400-650 lb 25.00- 25.25.

Cattle 900; calves 100; cows steady, hardly enough other classes to test trend, steers package choice 1125 lb 29.50; load mixed good and choice near 1050 lb 29.25; few head good 27.00- 29.00; cows 16.00-23.50.

Sheep 200; lambs 50 higher, ewes absent; lambs choice 90-110 lb 28.50- 29.00.

River Stages

	Flood	Now	Ch.
lSt. Louis	30	2.4	+0.2
Chester	27	4.8	—0.4
Cape Girardeau	32	11.8	—1.1
Cairo	40	32.1	—0.2
New Madrid	34	22.6	—0.2
Caruthersville	32	23.1	+0.1
Memphis	34	18.0	+0.3

Living Cells

The unit of living matter called a cell was discovered by Robert Hooke, who saw the cell walls of plant cells. He called each unit a "cell" because many of them looked like tiny prison cells.

Hallmark CARDS
WHEN YOU CARE ENOUGH TO SEND THE VERY BEST
Sikes Sporting Goods & Toys
DOWNTOWN SIKESTON

STOP LOOKING!
Your Search Has Ended!
We Have Great Buys . . .
See for Yourself

1963 FORD
Fairlane Wagon, V-8 engine, auto trans.

1966 FORD
Custom, V-8 engine, radio, auto. trans.

1967 FORD
Galaxie, 4 dr. sedan, V-8 engine, auto, trans., radio

1968 FORD
LTD 4 dr. H.T., p. steer., p. brakes, p. seats, p. windows, stereo tape.

1969 MUSTANG
Mach I Fastback, 428 C.J. engine, auto., trans., p. steer. & brakes, console, radio with stereo tape.

(2) 1969 FORD
Torino, 2 dr. H.T., V-8 engine, p. steering, auto trans. air con. vinyl roof

(3) 1969 MERCURY
Marquid, 4 dr. H.T. 429 V-8 engine, p. steer, p. brakes,, p. seats, p. windows, stereo tape and AM radio, vinyl roof

1968 LINCOLN
4 dr. vinyl top, auto, trans, p. steering seat, windows and brakes

1965 OLDS
4 dr. H.T., p. steering, p. brakes p. brakes, air cond., auto trans.

1966 FORD
Fairlane 500 Wagon, p. steering, auto. trans, air cond.

(2) 1969 FORD
Pickups

1967 FORD
Pickup LWB, V-8 custom cab, auto, trans.

1966 GMC
Pickup V-6, stand trans.

1966 INTERNATIONAL
Traveall

SIKESTON MOTOR CO.
127 W. Malone 471-1256

NOW... Our New COMPUTER INCOME TAX SERVICE
SAVES YOU TIME-MONEY-WORRY

SAVES TIME . . . No waiting in line. Your appointment guarantees fast competent service at a time convenient for you.

SAVES MONEY . . . Our computer makes sure you get all the deductions you've got coming. The tax return you get is just the right money saving one for you.

SAVES WORRY . . . We guarantee the accuracy of your tax returns. We pay any interest or penalties resulting from errors made by us.

SIKESTON SECURITIES LOAN COMPANY
110 W. FRONT STREET — PHONE: 471-2143

phone now for an appointment!
If you have a refund coming, we'll advance the money so you don't have to wait for a government check to arrive.

GOODYEAR TIRE CENTER
AUTHENTIC EARLY AMERICAN STYLING TO COMPLIMENT YOUR DECOR!

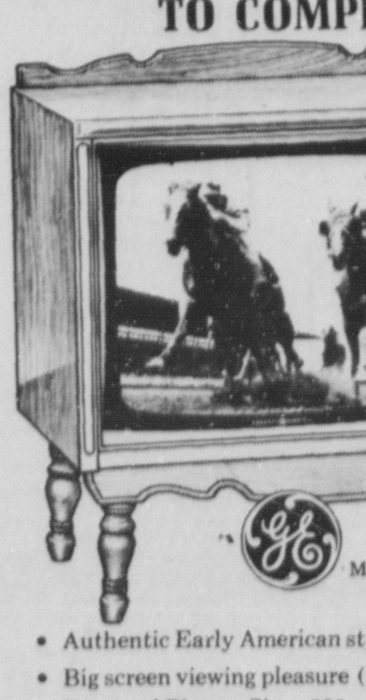

Model M923EMP
COLOR TV
$479
• Authentic Early American styling.
• Big screen viewing pleasure (22" Diagonal Picture Size, 282 sq. inches).
• Set-and-Forget volume control.
• "INSTA-VIEW"... Picture and Sound are almost immediate.
GOODYEAR TIRE CENTER
OWNED AND OPERATED BY S & S TIRE & APPL. CTR. MIDTOWNER VILLAGE SHOPPING CENTER SIKESTON, MO. 471-1988
USE OUR REVOLVING CHARGE PLAN